



Environment Protection Licence

Licence - 79

Licence Details	
Number:	79
Anniversary Date:	01-July

Licensee	
SYDNEY TRAINS	
36-46 GEORGE ST	
BURWOOD NSW 2134	

Premises	
SYDNEY TRAINS QUARRY	
PANAMA STREET	
BOMBO NSW 2533	

Scheduled Activity	
Crushing, grinding or separating	
Extractive activities	

Fee Based Activity	Scale
Crushing, grinding or separating	> 500000-2000000 T annual processing capacity
Extractive activities	> 500000-2000000 T annually extracted or processed

Contact Us	
NSW EPA	
6 Parramatta Square	
10 Darcy Street	
PARRAMATTA NSW 2150	
Phone: 131 555	
Email: info@epa.nsw.gov.au	
Locked Bag 5022	
PARRAMATTA NSW 2124	



Environment Protection Licence

Licence - 79

INFORMATION ABOUT THIS LICENCE	4
Dictionary	4
Responsibilities of licensee	4
Variation of licence conditions	4
Duration of licence	4
Licence review	4
Fees and annual return to be sent to the EPA	4
Transfer of licence	5
Public register and access to monitoring data	5
1 ADMINISTRATIVE CONDITIONS	6
A1 What the licence authorises and regulates	6
A2 Premises or plant to which this licence applies	6
A3 Information supplied to the EPA	7
2 DISCHARGES TO AIR AND WATER AND APPLICATIONS TO LAND	8
P1 Location of monitoring/discharge points and areas	8
3 LIMIT CONDITIONS	9
L1 Pollution of waters	9
L2 Concentration limits	9
L3 Noise limits	9
4 OPERATING CONDITIONS	10
O1 Activities must be carried out in a competent manner	10
O2 Maintenance of plant and equipment	10
O3 Dust	10
O4 Waste management	11
5 MONITORING AND RECORDING CONDITIONS	11
M1 Monitoring records	11
M2 Requirement to monitor concentration of pollutants discharged	11
M3 Testing methods - concentration limits	12
M4 Recording of pollution complaints	12
M5 Telephone complaints line	13
6 REPORTING CONDITIONS	13
R1 Annual return documents	13
R2 Notification of environmental harm	14
R3 Written report	14
7 GENERAL CONDITIONS	15



Environment Protection Licence

Licence - 79

G1 Copy of licence kept at the premises or plant -----15

G2 Other general conditions -----15

8 SPECIAL CONDITIONS ----- 15

E1 Review and Update of Ambient Dust Monitoring Network -----15

DICTIONARY ----- 17

General Dictionary -----17

Environment Protection Licence

Licence - 79

Information about this licence

Dictionary

A definition of terms used in the licence can be found in the dictionary at the end of this licence.

Responsibilities of licensee

Separate to the requirements of this licence, general obligations of licensees are set out in the Protection of the Environment Operations Act 1997 ("the Act") and the Regulations made under the Act. These include obligations to:

- ensure persons associated with you comply with this licence, as set out in section 64 of the Act;
- control the pollution of waters and the pollution of air (see for example sections 120 - 132 of the Act);
- report incidents causing or threatening material environmental harm to the environment, as set out in Part 5.7 of the Act.

Variation of licence conditions

The licence holder can apply to vary the conditions of this licence. An application form for this purpose is available from the EPA.

The EPA may also vary the conditions of the licence at any time by written notice without an application being made.

Where a licence has been granted in relation to development which was assessed under the Environmental Planning and Assessment Act 1979 in accordance with the procedures applying to integrated development, the EPA may not impose conditions which are inconsistent with the development consent conditions until the licence is first reviewed under Part 3.6 of the Act.

Duration of licence

This licence will remain in force until the licence is surrendered by the licence holder or until it is suspended or revoked by the EPA or the Minister. A licence may only be surrendered with the written approval of the EPA.

Licence review

The Act requires that the EPA review your licence at least every 5 years after the issue of the licence, as set out in Part 3.6 and Schedule 5 of the Act. You will receive advance notice of the licence review.

Fees and annual return to be sent to the EPA

For each licence fee period you must pay:

- an administrative fee; and
- a load-based fee (if applicable).



Environment Protection Licence

Licence - 79

The EPA publication “A Guide to Licensing” contains information about how to calculate your licence fees. The licence requires that an Annual Return, comprising a Statement of Compliance and a summary of any monitoring required by the licence (including the recording of complaints), be submitted to the EPA. The Annual Return must be submitted within 60 days after the end of each reporting period. See condition R1 regarding the Annual Return reporting requirements.

Usually the licence fee period is the same as the reporting period.

Transfer of licence

The licence holder can apply to transfer the licence to another person. An application form for this purpose is available from the EPA.

Public register and access to monitoring data

Part 9.5 of the Act requires the EPA to keep a public register of details and decisions of the EPA in relation to, for example:

- licence applications;
- licence conditions and variations;
- statements of compliance;
- load based licensing information; and
- load reduction agreements.

Under s320 of the Act application can be made to the EPA for access to monitoring data which has been submitted to the EPA by licensees.

This licence is issued to:

SYDNEY TRAINS
36-46 GEORGE ST
BURWOOD NSW 2134

subject to the conditions which follow.



Environment Protection Licence

Licence - 79

1 Administrative Conditions

A1 What the licence authorises and regulates

A1.1 This licence authorises the carrying out of the scheduled activities listed below at the premises specified in A2. The activities are listed according to their scheduled activity classification, fee-based activity classification and the scale of the operation.

Unless otherwise further restricted by a condition of this licence, the scale at which the activity is carried out must not exceed the maximum scale specified in this condition.

Scheduled Activity	Fee Based Activity	Scale
Crushing, grinding or separating	Crushing, grinding or separating	> 500000 - 2000000 T annual processing capacity
Extractive activities	Extractive activities	> 500000 - 2000000 T annually extracted or processed

A2 Premises or plant to which this licence applies

A2.1 The licence applies to the following premises:

Premises Details
SYDNEY TRAINS QUARRY
PANAMA STREET
BOMBO
NSW 2533
LOT 2 DP 1290507
A SHOWN ON "BOMBO QUARRY PLAN OF ENVIRONMENTAL MONITORING LOCATIONS FOR EPL NO. 79" DATED 17 FEBRUARY 2023.

A2.2 The premises location is shown on the map below.

Environment Protection Licence

Licence - 79

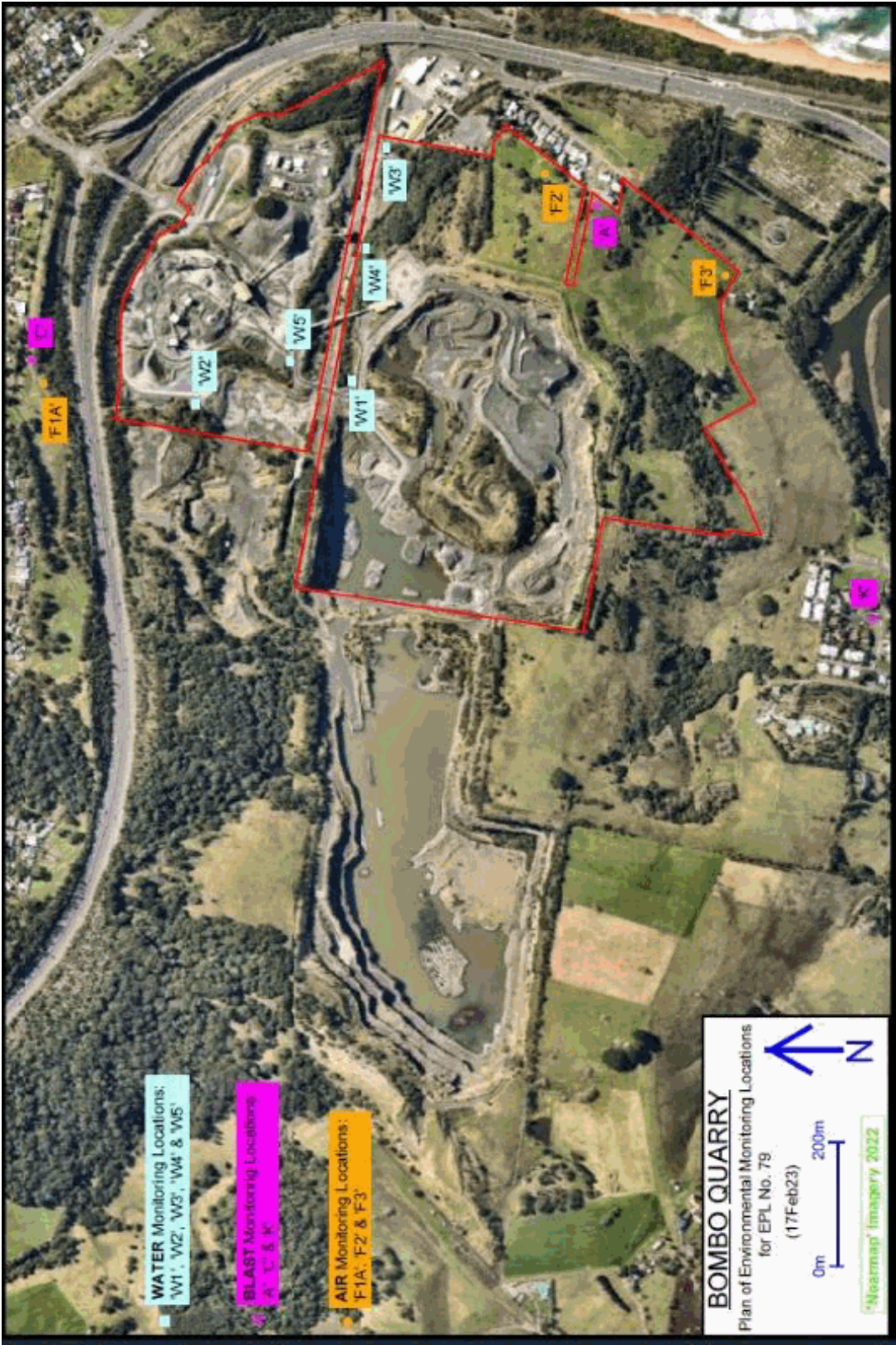

A3 Information supplied to the EPA

A3.1 Works and activities must be carried out in accordance with the proposal contained in the licence application, except as expressly provided by a condition of this licence.



Environment Protection Licence

Licence - 79

In this condition the reference to "the licence application" includes a reference to:

- a) the applications for any licences (including former pollution control approvals) which this licence replaces under the Protection of the Environment Operations (Savings and Transitional) Regulation 1998; and
- b) the licence information form provided by the licensee to the EPA to assist the EPA in connection with the issuing of this licence.

2 Discharges to Air and Water and Applications to Land

P1 Location of monitoring/discharge points and areas

P1.1 The following points referred to in the table below are identified in this licence for the purposes of monitoring and/or the setting of limits for the emission of pollutants to the air from the point.

Air			
EPA identi- fication no.	Type of Monitoring Point	Type of Discharge Point	Location Description
5	Dust deposition monitoring		North of the processing area and labelled as F1A on the map titled "Bombo Quarry Plan of Environmental Monitoring Locations for EPL No. 79" dated 17 February 2023.
6	Dust deposition monitoring		South East of the processing area and labelled as F2 on the map titled "Bombo Quarry Plan of Environmental Monitoring Locations for EPL No. 79" dated 17 February 2023
7	Dust deposition monitoring		South East of the quarry extraction area and labelled as F3 on the map titled "Bombo Quarry Plan of Environmental Monitoring Locations for EPL No. 79" dated 17 February 2023

P1.2 The following utilisation areas referred to in the table below are identified in this licence for the purposes of the monitoring and/or the setting of limits for any application of solids or liquids to the utilisation area.

P1.3 The following points referred to in the table are identified in this licence for the purposes of the monitoring and/or the setting of limits for discharges of pollutants to water from the point.

Water and land			
EPA Identi- fication no.	Type of Monitoring Point	Type of Discharge Point	Location Description



Environment Protection Licence

Licence - 79

1	Pumpout only	Pumpout only	Drop Cut Pond labelled as W1 on the map titled "Bombo Quarry Plan of Environmental Monitoring Locations for EPL No. 79" dated 17 February 2023
---	--------------	--------------	--

3 Limit Conditions

L1 Pollution of waters

L1.1 Except as may be expressly provided in any other condition of this licence, the licensee must comply with section 120 of the Protection of the Environment Operations Act 1997.

L2 Concentration limits

L2.1 For each monitoring/discharge point or utilisation area specified in the table/s below (by a point number), the concentration of a pollutant discharged at that point, or applied to that area, must not exceed the concentration limits specified for that pollutant in the table.

L2.2 Where a pH quality limit is specified in the table, the specified percentage of samples must be within the specified ranges.

L2.3 To avoid any doubt, this condition does not authorise the pollution of waters by any pollutant other than those specified in the table/s.

L2.4 Water and/or Land Concentration Limits

POINT 1

Pollutant	Units of Measure	50 percentile concentration limit	90 percentile concentration limit	3DGM concentration limit	100 percentile concentration limit
Total suspended solids	milligrams per litre				50

L3 Noise limits

L3.1 Blasting operations at the premises may only take place between 8:30am – 5:00pm Monday to Friday. Where compelling safety reasons exist, blasting may occur outside the abovementioned hours. Prior to the blast, written notification must be made to the Authority.

L3.2 The ground vibration peak particle velocity and airblast overpressure level from blasting operations carried out at the premises must not exceed the limits indicated below when measured at points A, C and K

Environment Protection Licence

Licence - 79

as set out on the plan entitled "Sydney Trains Bombo Quarry Pollution Control Monitoring Points (Dated 17 December 2014)",;

Points A, C and K: airblast overpressure - 120 dB(L);
 Point A: ground vibration peak particle velocity (PPV) - 10mm/sec;
 Point C: ground vibration peak particle velocity (PPV) - 5mm/sec;
 Point K: ground vibration peak particle velocity (PPV) - 8mm/sec.

- L3.3** Overpressure and ground vibration (PPV) from each blast carried out at the premises is to be monitored and recorded at the points A, C, and K set out on the plan entitled "Sydney Trains Bombo Quarry Pollution Control Monitoring Points (Dated 17 December 2014)". A written record of blasts must be kept, including the following details:
- (a) the time and date of each blast;
 - (b) the point at which the noise was measured;
 - (c) the ground vibration (PPV);
 - (d) the airblast overpressure;
 - (e) evidence that an instrument calibration check has been carried out on each blast monitor at intervals not exceeding 12 months (as per AS 2187.2-2006) to ensure accuracy of reported data;
 - (f) the waveform for the ground vibration and overpressure for each blast which exceeds a ground vibration of 5mm/sec (peak particle velocity) or an airblast overpressure of 115dB(L).
- L3.4** The licensee is to provide written results of the monitoring to the EPA for each blast that exceeds the limits outlined in L3.2 or as otherwise requested by the EPA.

4 Operating Conditions

O1 Activities must be carried out in a competent manner

- O1.1** Licensed activities must be carried out in a competent manner.
 This includes:
- a) the processing, handling, movement and storage of materials and substances used to carry out the activity; and
 - b) the treatment, storage, processing, reprocessing, transport and disposal of waste generated by the activity.

O2 Maintenance of plant and equipment

- O2.1** All plant and equipment installed at the premises or used in connection with the licensed activity:
- a) must be maintained in a proper and efficient condition; and
 - b) must be operated in a proper and efficient manner.

O3 Dust

- O3.1** All areas must be maintained in a condition which minimises the generation of dust.



Environment Protection Licence

Licence - 79

O4 Waste management

O4.1 STORMWATER POLLUTION CONTROL

O4.2 The licensee must maintain and operate all pollution control structures and treatment works as specified on drawing No 10266/7 titled "Sydney Trains Bombo Quarry Pollution Control Monitoring Points" dated 17 December 2014.

5 Monitoring and Recording Conditions

M1 Monitoring records

M1.1 The results of any monitoring required to be conducted by this licence or a load calculation protocol must be recorded and retained as set out in this condition.

M1.2 All records required to be kept by this licence must be:

- a) in a legible form, or in a form that can readily be reduced to a legible form;
- b) kept for at least 4 years after the monitoring or event to which they relate took place; and
- c) produced in a legible form to any authorised officer of the EPA who asks to see them.

M1.3 The following records must be kept in respect of any samples required to be collected for the purposes of this licence:

- a) the date(s) on which the sample was taken;
- b) the time(s) at which the sample was collected;
- c) the point at which the sample was taken; and
- d) the name of the person who collected the sample.

M2 Requirement to monitor concentration of pollutants discharged

M2.1 For each monitoring/discharge point or utilisation area specified below (by a point number), the licensee must monitor (by sampling and obtaining results by analysis) the concentration of each pollutant specified in Column 1. The licensee must use the sampling method, units of measure, and sample at the frequency, specified opposite in the other columns:

M2.2 Air Monitoring Requirements

POINT 5

Pollutant	Units of measure	Frequency	Sampling Method
Ash	grams per square metre per month	Monthly	AS/NZS 3580.10.1:2016
Insoluble solids	grams per square metre per month	Monthly	AS/NZS 3580.10.1:2016



Environment Protection Licence

Licence - 79

POINT 6

Pollutant	Units of measure	Frequency	Sampling Method
Ash	grams per square metre per month	Monthly	AS/NZS 3580.10.1:2016
Insoluble solids	grams per square metre per month	Monthly	AS/NZS 3580.10.1:2016

POINT 7

Pollutant	Units of measure	Frequency	Sampling Method
Ash	grams per square metre per month	Monthly	AS/NZS 3580.10.1:2016
Insoluble solids	grams per square metre per month	Monthly	AS/NZS 3580.10.1:2016

M3 Testing methods - concentration limits

- M3.1 Monitoring for the concentration of a pollutant emitted to the air required to be conducted by this licence must be done in accordance with:
- a) any methodology which is required by or under the Act to be used for the testing of the concentration of the pollutant; or
 - b) if no such requirement is imposed by or under the Act, any methodology which a condition of this licence requires to be used for that testing; or
 - c) if no such requirement is imposed by or under the Act or by a condition of this licence, any methodology approved in writing by the EPA for the purposes of that testing prior to the testing taking place.

Note: The *Protection of the Environment Operations (Clean Air) Regulation 2022* requires testing for certain purposes to be conducted in accordance with test methods contained in the publication "Approved Methods for the Sampling and Analysis of Air Pollutants in NSW".

M4 Recording of pollution complaints

- M4.1 The licensee must keep a legible record of all complaints made to the licensee or any employee or agent of the licensee in relation to pollution arising from any activity to which this licence applies.
- M4.2 The record must include details of the following:
- a) the date and time of the complaint;
 - b) the method by which the complaint was made;
 - c) any personal details of the complainant which were provided by the complainant or, if no such details were provided, a note to that effect;
 - d) the nature of the complaint;
 - e) the action taken by the licensee in relation to the complaint, including any follow-up contact with the

Environment Protection Licence

Licence - 79

complainant; and

f) if no action was taken by the licensee, the reasons why no action was taken.

M4.3 The record of a complaint must be kept for at least 4 years after the complaint was made.

M4.4 The record must be produced to any authorised officer of the EPA who asks to see them.

M5 Telephone complaints line

M5.1 The licensee must operate during its operating hours a telephone complaints line for the purpose of receiving any complaints from members of the public in relation to activities conducted at the premises or by the vehicle or mobile plant, unless otherwise specified in the licence.

M5.2 The licensee must notify the public of the complaints line telephone number and the fact that it is a complaints line so that the impacted community knows how to make a complaint.

M5.3 The preceding two conditions do not apply until 3 months after: the date of the issue of this licence.

6 Reporting Conditions

R1 Annual return documents

R1.1 The licensee must complete and supply to the EPA an Annual Return in the approved form comprising:

1. a Statement of Compliance,
2. a Monitoring and Complaints Summary,
3. a Statement of Compliance - Licence Conditions,
4. a Statement of Compliance - Load based Fee,
5. a Statement of Compliance - Requirement to Prepare Pollution Incident Response Management Plan,
6. a Statement of Compliance - Requirement to Publish Pollution Monitoring Data; and
7. a Statement of Compliance - Environmental Management Systems and Practices.

At the end of each reporting period, the EPA will provide to the licensee notification that the Annual Return is due.

R1.2 An Annual Return must be prepared in respect of each reporting period, except as provided below.

Note: The term "reporting period" is defined in the dictionary at the end of this licence. Do not complete the Annual Return until after the end of the reporting period.

R1.3 Where this licence is transferred from the licensee to a new licensee:

- a) the transferring licensee must prepare an Annual Return for the period commencing on the first day of the reporting period and ending on the date the application for the transfer of the licence to the new licensee is granted; and
- b) the new licensee must prepare an Annual Return for the period commencing on the date the application for

Environment Protection Licence

Licence - 79

the transfer of the licence is granted and ending on the last day of the reporting period.

Note: An application to transfer a licence must be made in the approved form for this purpose.

- R1.4 Where this licence is surrendered by the licensee or revoked by the EPA or Minister, the licensee must prepare an Annual Return in respect of the period commencing on the first day of the reporting period and ending on:
- a) in relation to the surrender of a licence - the date when notice in writing of approval of the surrender is given; or
 - b) in relation to the revocation of the licence - the date from which notice revoking the licence operates.
- R1.5 The Annual Return for the reporting period must be supplied to the EPA via eConnect *EPA* or by registered post not later than 60 days after the end of each reporting period or in the case of a transferring licence not later than 60 days after the date the transfer was granted (the 'due date').
- R1.6 The licensee must retain a copy of the Annual Return supplied to the EPA for a period of at least 4 years after the Annual Return was due to be supplied to the EPA.
- R1.7 Within the Annual Return, the Statements of Compliance must be certified and the Monitoring and Complaints Summary must be signed by:
- a) the licence holder; or
 - b) by a person approved in writing by the EPA to sign on behalf of the licence holder.

R2 Notification of environmental harm

Note: The licensee or its employees must notify all relevant authorities of incidents causing or threatening material harm to the environment immediately after the person becomes aware of the incident in accordance with the requirements of Part 5.7 of the Act.

- R2.1 Notifications must be made by telephoning the Environment Line service on 131 555.
- R2.2 The licensee must provide written details of the notification to the EPA within 7 days of the date on which they became aware of the incident.

R3 Written report

- R3.1 Where an authorised officer of the EPA suspects on reasonable grounds that:
- a) where this licence applies to premises, an event has occurred at the premises; or
 - b) where this licence applies to vehicles or mobile plant, an event has occurred in connection with the carrying out of the activities authorised by this licence,
- and the event has caused, is causing or is likely to cause material harm to the environment (whether the harm occurs on or off premises to which the licence applies), the authorised officer may request a written report of the event.
- R3.2 The licensee must make all reasonable inquiries in relation to the event and supply the report to the EPA within such time as may be specified in the request.
- R3.3 The request may require a report which includes any or all of the following information:



Environment Protection Licence

Licence - 79

- a) the cause, time and duration of the event;
- b) the type, volume and concentration of every pollutant discharged as a result of the event;
- c) the name, address and business hours telephone number of employees or agents of the licensee, or a specified class of them, who witnessed the event;
- d) the name, address and business hours telephone number of every other person (of whom the licensee is aware) who witnessed the event, unless the licensee has been unable to obtain that information after making reasonable effort;
- e) action taken by the licensee in relation to the event, including any follow-up contact with any complainants;
- f) details of any measure taken or proposed to be taken to prevent or mitigate against a recurrence of such an event; and
- g) any other relevant matters.

R3.4 The EPA may make a written request for further details in relation to any of the above matters if it is not satisfied with the report provided by the licensee. The licensee must provide such further details to the EPA within the time specified in the request.

7 General Conditions

G1 Copy of licence kept at the premises or plant

- G1.1 A copy of this licence must be kept at the premises to which the licence applies.
- G1.2 The licence must be produced to any authorised officer of the EPA who asks to see it.
- G1.3 The licence must be available for inspection by any employee or agent of the licensee working at the premises.

G2 Other general conditions

G2.1 Completed Programs

Program	Description	Completed Date
NOISE ABATEMENT - 16Hz TONE	OEH noise measurements found the INP criteria (LA90(15min) + 5 dB(A)) was exceeded by approximately 10 dB(A) for a 16Hz tone at a Kiama Downs receiver.	21-December-2011

8 Special Conditions

E1 Review and Update of Ambient Dust Monitoring Network

E1.1 Background

The premises currently monitors ambient dust using three deposition gauges. Deposition gauges are dated and provide limited monitoring data.

Environment Protection Licence

Licence - 79

Contemporary dust monitoring is real time and informs a trigger action response plan (TARP) which initiates a prompt operational response. This condition requires the licensee to submit a proposal to revise the existing ambient dust monitoring network incorporating contemporary real time monitoring and a TARP if quarry operations continue past 30 June 2024.

Aim:

The aim of this condition is to:

- Review and update the existing ambient monitoring network;
- Incorporate contemporary monitors for dust / particulate monitoring;
- Compare data against relevant ambient standards and criteria; and
- Prompt an operational response to elevated levels of ambient dust / particulates.

E1.2 Requirements

If quarry operations at the premises continue past 30 June 2024, the licensee must undertake the following:

1. by 31 July 2024 the licensee must nominate a suitably qualified and experienced air quality professional (Professional) to the EPA to undertake this review.
2. by 31 December 2024, the licensee must submit a proposal for a revised Air Quality Monitoring System completed by the approved professional to the EPA for review and approval.

The proposal must incorporate:

- (a) monitoring locations to account for varying wind directions and ensure the effective coverage and assessment of dust emissions from the premises and potential impacts to surrounding areas and receivers (nearby residents),
- (b) contemporary real-time dust monitoring devices accounting for dust fractions,
- (c) a trigger action response plan which detects and prompts a specified immediate management response to elevated dust readings,
- (d) monitoring data reporting, and
- (e) implementation timeframes.



Environment Protection Licence

Licence - 79

Dictionary

General Dictionary

3DGM [in relation to a concentration limit]	Means the three day geometric mean, which is calculated by multiplying the results of the analysis of three samples collected on consecutive days and then taking the cubed root of that amount. Where one or more of the samples is zero or below the detection limit for the analysis, then 1 or the detection limit respectively should be used in place of those samples
Act	Means the Protection of the Environment Operations Act 1997
activity	Means a scheduled or non-scheduled activity within the meaning of the Protection of the Environment Operations Act 1997
actual load	Has the same meaning as in the Protection of the Environment Operations (General) Regulation 2009
AM	Together with a number, means an ambient air monitoring method of that number prescribed by the <i>Approved Methods for the Sampling and Analysis of Air Pollutants in New South Wales</i> .
AMG	Australian Map Grid
anniversary date	The anniversary date is the anniversary each year of the date of issue of the licence. In the case of a licence continued in force by the Protection of the Environment Operations Act 1997, the date of issue of the licence is the first anniversary of the date of issue or last renewal of the licence following the commencement of the Act.
annual return	Is defined in R1.1
Approved Methods Publication	Has the same meaning as in the Protection of the Environment Operations (General) Regulation 2009
assessable pollutants	Has the same meaning as in the Protection of the Environment Operations (General) Regulation 2009
BOD	Means biochemical oxygen demand
CEM	Together with a number, means a continuous emission monitoring method of that number prescribed by the <i>Approved Methods for the Sampling and Analysis of Air Pollutants in New South Wales</i> .
COD	Means chemical oxygen demand
composite sample	Unless otherwise specifically approved in writing by the EPA, a sample consisting of 24 individual samples collected at hourly intervals and each having an equivalent volume.
cond.	Means conductivity
environment	Has the same meaning as in the Protection of the Environment Operations Act 1997
environment protection legislation	Has the same meaning as in the Protection of the Environment Administration Act 1991
EPA	Means Environment Protection Authority of New South Wales.
fee-based activity classification	Means the numbered short descriptions in Schedule 1 of the Protection of the Environment Operations (General) Regulation 2009.
general solid waste (non-putrescible)	Has the same meaning as in Part 3 of Schedule 1 of the Protection of the Environment Operations Act 1997

Environment Protection Licence

Licence - 79

flow weighted composite sample	Means a sample whose composites are sized in proportion to the flow at each composites time of collection.
general solid waste (putrescible)	Has the same meaning as in Part 3 of Schedule 1 of the Protection of the Environment Operations Act 1997
grab sample	Means a single sample taken at a point at a single time
hazardous waste	Has the same meaning as in Part 3 of Schedule 1 of the Protection of the Environment Operations Act 1997
licensee	Means the licence holder described at the front of this licence
load calculation protocol	Has the same meaning as in the Protection of the Environment Operations (General) Regulation 2009
local authority	Has the same meaning as in the Protection of the Environment Operations Act 1997
material harm	Has the same meaning as in section 147 Protection of the Environment Operations Act 1997
MBAS	Means methylene blue active substances
Minister	Means the Minister administering the Protection of the Environment Operations Act 1997
mobile plant	Has the same meaning as in Part 3 of Schedule 1 of the Protection of the Environment Operations Act 1997
motor vehicle	Has the same meaning as in the Protection of the Environment Operations Act 1997
O&G	Means oil and grease
percentile [in relation to a concentration limit of a sample]	Means that percentage [eg.50%] of the number of samples taken that must meet the concentration limit specified in the licence for that pollutant over a specified period of time. In this licence, the specified period of time is the Reporting Period unless otherwise stated in this licence.
plant	Includes all plant within the meaning of the Protection of the Environment Operations Act 1997 as well as motor vehicles.
pollution of waters [or water pollution]	Has the same meaning as in the Protection of the Environment Operations Act 1997
premises	Means the premises described in condition A2.1
public authority	Has the same meaning as in the Protection of the Environment Operations Act 1997
regional office	Means the relevant EPA office referred to in the Contacting the EPA document accompanying this licence
reporting period	For the purposes of this licence, the reporting period means the period of 12 months after the issue of the licence, and each subsequent period of 12 months. In the case of a licence continued in force by the Protection of the Environment Operations Act 1997, the date of issue of the licence is the first anniversary of the date of issue or last renewal of the licence following the commencement of the Act.
restricted solid waste	Has the same meaning as in Part 3 of Schedule 1 of the Protection of the Environment Operations Act 1997
scheduled activity	Means an activity listed in Schedule 1 of the Protection of the Environment Operations Act 1997
special waste	Has the same meaning as in Part 3 of Schedule 1 of the Protection of the Environment Operations Act 1997
TM	Together with a number, means a test method of that number prescribed by the <i>Approved Methods for the Sampling and Analysis of Air Pollutants in New South Wales</i> .



Environment Protection Licence

Licence - 79

TSP	Means total suspended particles
TSS	Means total suspended solids
Type 1 substance	Means the elements antimony, arsenic, cadmium, lead or mercury or any compound containing one or more of those elements
Type 2 substance	Means the elements beryllium, chromium, cobalt, manganese, nickel, selenium, tin or vanadium or any compound containing one or more of those elements
utilisation area	Means any area shown as a utilisation area on a map submitted with the application for this licence
waste	Has the same meaning as in the Protection of the Environment Operations Act 1997
waste type	Means liquid, restricted solid waste, general solid waste (putrescible), general solid waste (non-putrescible), special waste or hazardous waste
Wellhead	Has the same meaning as in Schedule 1 to the Protection of the Environment Operations (General) Regulation 2021.

Mr Nigel Sargent

Environment Protection Authority

(By Delegation)

Date of this edition: 07-March-2000



Environment Protection Licence

Licence - 79

End Notes	
1	Licence varied by notice V/M upgrade, issued on 08-Aug-2000, which came into effect on 08-Aug-2000.
2	Licence transferred through application 140325, approved on 17-Apr-2001, which came into effect on 01-Jan-2001.
3	Licence varied by notice 1012521, issued on 12-Aug-2002, which came into effect on 06-Sep-2002.
4	Licence transferred through application 143251, approved on 21-Feb-2005, which came into effect on 01-Jan-2004.
5	Licence varied by change to DEC Region allocation, issued on 16-Mar-2003, which came into effect on 16-Mar-2003.
6	Licence fee period changed by notice 1068613 approved on 02-Jan-2007.
7	Licence varied by notice 1068788, issued on 26-Feb-2007, which came into effect on 26-Feb-2007.
8	Condition A1.3 Not applicable varied by notice issued on <issue date> which came into effect on <effective date>
9	Licence varied by notice 1501545 issued on 10-Oct-2011
10	Licence varied by notice 1503651 issued on 09-Jan-2012
11	Licence fee period changed by notice 1515226 on 30-Jun-2013
12	Licence transferred through application 1515332 approved on 30-Jun-2013 , which came into effect on 01-Jul-2013
13	Licence varied by notice 1515543 issued on 12-Jul-2013
14	Licence varied by notice 1529221 issued on 24-Apr-2015
15	Licence varied by notice 1595461 issued on 04-Jun-2020
16	Licence varied by notice 1635320 issued on 20-Dec-2023