

8 APPENDICES

8.1 APPENDIX 1: WESTERN REGIONAL ASSESSMENT SOIL DATA CARD

SURVEY TITLE: _____

SITE LOCATION: _____

Profile No.	Same as Site	Paired with	Map Sheet No.	Eastings	Northings	Described By	Profile Date	Photo Taken	No. of Layers
1								profile	1
2								site	2
3								both profile & site	3
4								Nature(s) of Exposure	4
5								auger	5
6								pit	6
7								batter	7
8								gully	8
9								core sample	9
10								other	10

Location on 1:100 000 Map 1:250,000 <input type="checkbox"/> 1:100,000 <input type="checkbox"/> 1:50,000 <input type="checkbox"/> 1:25,000 <input type="checkbox"/> GPS <input type="checkbox"/> Survey <input type="checkbox"/>	Landform Pattern alluvial fan <input type="checkbox"/> alluvial plain <input type="checkbox"/> anastomotic plain <input type="checkbox"/> badlands <input type="checkbox"/> bar plain <input type="checkbox"/> beach ridge plain <input type="checkbox"/> caldera <input type="checkbox"/> chenier plain <input type="checkbox"/> coral reef <input type="checkbox"/> covered plain <input type="checkbox"/> delta <input type="checkbox"/> dune field <input type="checkbox"/> escarpment <input type="checkbox"/> floodplain <input type="checkbox"/> hills <input type="checkbox"/> karst <input type="checkbox"/> lava plain <input type="checkbox"/> low hills <input type="checkbox"/> made land <input type="checkbox"/> meander plain <input type="checkbox"/> meteor crater <input type="checkbox"/> mountains <input type="checkbox"/> pediment <input type="checkbox"/> pediplain <input type="checkbox"/> peneplain <input type="checkbox"/> plain <input type="checkbox"/> plateau <input type="checkbox"/> playa plain <input type="checkbox"/> rises <input type="checkbox"/> sand plain <input type="checkbox"/> sheet-flood fan <input type="checkbox"/> stagnant <input type="checkbox"/> alluvial plain <input type="checkbox"/> terrace <input type="checkbox"/> tidal flat <input type="checkbox"/> volcano <input type="checkbox"/>	Site Morphology flat <input type="checkbox"/> crest <input type="checkbox"/> hillock <input type="checkbox"/> ridge <input type="checkbox"/> upper slope <input type="checkbox"/> midslope <input type="checkbox"/> simple slope <input type="checkbox"/> lower slope <input type="checkbox"/> open depression <input type="checkbox"/> closed depression <input type="checkbox"/> delta <input type="checkbox"/> dune field <input type="checkbox"/> escarpment <input type="checkbox"/> floodplain <input type="checkbox"/> hills <input type="checkbox"/> karst <input type="checkbox"/> lava plain <input type="checkbox"/> low hills <input type="checkbox"/> made land <input type="checkbox"/> meander plain <input type="checkbox"/> meteor crater <input type="checkbox"/> mountains <input type="checkbox"/> pediment <input type="checkbox"/> pediplain <input type="checkbox"/> peneplain <input type="checkbox"/> plain <input type="checkbox"/> plateau <input type="checkbox"/> playa plain <input type="checkbox"/> rises <input type="checkbox"/> sand plain <input type="checkbox"/> sheet-flood fan <input type="checkbox"/> stagnant <input type="checkbox"/> alluvial plain <input type="checkbox"/> terrace <input type="checkbox"/> tidal flat <input type="checkbox"/> volcano <input type="checkbox"/>	Current Condition(s) Wet <input type="checkbox"/> Dry <input type="checkbox"/> gravelly <input type="checkbox"/> cracked <input type="checkbox"/> self-mulched <input type="checkbox"/> loose <input type="checkbox"/> soft <input type="checkbox"/> firm <input type="checkbox"/> hardset <input type="checkbox"/> surface crust <input type="checkbox"/> trampled <input type="checkbox"/> poached <input type="checkbox"/> recently cultivated <input type="checkbox"/> water repellent <input type="checkbox"/> other disturbance <input type="checkbox"/>	Site Disturbance(s) natural disturbance <input type="checkbox"/> no effect, disturbance <input type="checkbox"/> limited clearing <input type="checkbox"/> extensive clearing <input type="checkbox"/> cleared, no cultivation <input type="checkbox"/> occasional cultivation <input type="checkbox"/> rainfed cultivation <input type="checkbox"/> irrigated cultivation <input type="checkbox"/> highly disturbed <input type="checkbox"/>	Map Type GDA <input type="checkbox"/> AMG <input type="checkbox"/>	NSW SOIL AND LAND INFORMATION SYSTEM Western Regional Assessment Soil Data Card
-----------------------------------------------------------------------------------------------------------------------------------------------------------------------------------------------------------------------------------------------	------------------------------------------------------------------------------------------------------------------------------------------------------------------------------------------------------------------------------------------------------------------------------------------------------------------------------------------------------------------------------------------------------------------------------------------------------------------------------------------------------------------------------------------------------------------------------------------------------------------------------------------------------------------------------------------------------------------------------------------------------------------------------------------------------------------------------------------------------------------------------------------------------------------------------------------------------------------------------------------------------------------------------------------------------------------------------------------------------------------------------------------------------------------------------------------------------------------------------------------------------------------------------------------------------------------------------------------------------------------------------------------------------------------------------------------------------------------------------	----------------------------------------------------------------------------------------------------------------------------------------------------------------------------------------------------------------------------------------------------------------------------------------------------------------------------------------------------------------------------------------------------------------------------------------------------------------------------------------------------------------------------------------------------------------------------------------------------------------------------------------------------------------------------------------------------------------------------------------------------------------------------------------------------------------------------------------------------------------------------------------------------------------------------------------------------------------------------------------------------------------------------------------------------------------------------------------------------------------------------------------------------------------------------------------------------------------------------------------------------------------------------------------------------------------------------------------------------------------------------------------------------------------------------------------------------	-----------------------------------------------------------------------------------------------------------------------------------------------------------------------------------------------------------------------------------------------------------------------------------------------------------------------------------------------------------------------------------------------------------------------------------------------------------------------------------------------------------------------------------------------------------------------------------------------------------------	---------------------------------------------------------------------------------------------------------------------------------------------------------------------------------------------------------------------------------------------------------------------------------------------------------------------------------------------------------------------------------------------------------------------------------------------------------------------------------	------------------------------------------------------------------------------	-------------------------------------------------------------------------------------------

LITHOLOGY – Choose up to 3 for each

Solum P.M.	Substrate	Solum P.M.	Substrate	Solum P.M.	Substrate
not identified	unconsolidated	limestone	coarse-basic		
gravel	sand	tuff	fine-acidic		
silt	clay	breccia	fine-intermediate		
organic material	alluvium	greywacke	fine-basic		
alluvium	colluvium	arkose	serpentine		
lacustrine	aeolian	dolomite	gabbro		
calcareous sand	marine	calcrete	dolerite		
fill	calcareous sand	aeolinite	diorite		
mud	fill	chert	syenite		
till	mud	jasper	granodiorite		
sedimentary	shale	metamorphic	adamellite		
siltstone/mudstone	sandstone-quartz	gneiss	granite		
sandstone-lithic	conglomerate	schist/phylite	aplite		
		slate	quartz porphyry		
		hornfels	basalt		
		quartzite	andesite		
		greenstone	trachyte		
		amphibolite	rhyolite		
		marble	obsidian		
		igneous	scoria		
		coarse-acidic	ash		
		coarse-intermediate	agglomerate		
			other		

EROSION

Type	1	2	3	4	5	6	7	8	9	10
1 None										
2 Wind										
3 Sheet										
4 Rill										
5 Gully										
6 Scald										
7 Tunnel										
8 Stream bank										
9 Wave										
10 Mass Movement										

EROSION SEVERITY

Severity	1	2	3	4	5	6	7	8	9	10
1 none										
2 not evident										
3 evident										
4 minor										
5 moderate										
6 severe										
7 very severe										

Present Condition

Condition	1	2	3	4	5	6	7	8	9	10
1 stable										
2 partly stabilised										
3 active										

Gully Depth

Depth	1	2	3
1 <1.5 m			
2 1.5-3.0 m			
3 >3.0 m			

SITE FIELD NOTES

TYPE OF PROFILE ASSESSMENT – 1 only

random ☐ bulked ☐ map checking ☐ opportunistic ☐ curiosity/unusual soil ☐ boundary checking ☐ preplanned ☐ transect/catena ☐ grid ☐ Type Profile ☐

ERD

02843

Please do not mark this space.

71 Soil Landscape Reconnaissance Project - Brigalow Belt South Interim Bioregion (WRA)

8.2 APPENDIX 2: REFERENCES

- Abraham, S.M. and Abraham, N.A. (eds) 1992, *Soil Data System—Site and Profile Information Handbook*, Dept of Conservation and Land Management, Sydney.
- Agresti, A. 1984. *Analysis of Ordinal Categorical Data*. Wiley, New York.
- Agresti, A. 1996. *An Introduction to Categorical Data Analysis*. Wiley, New York.
- Atkinson, E.J. and Therneau, T.M. 2000, *An Introduction to Recursive Partitioning Using RPART Routines*, Mayo Foundation, USA.
- Banks, R.G. 1995, *Soil Landscapes of the Curlew 1:100,000 Sheet Report*, Dept of Land and Water Conservation, Sydney.
- Banks, R.G. 1998, *Soil Landscapes of the Blackville 1:100,000 Sheet Report*, Dept of Land and Water Conservation, Sydney.
- Banks, R.G. 2001, *Soil Landscapes of the Tamworth 1:100,000 Sheet Report*, Dept of Land and Water Conservation, Sydney.
- Bui, E.N., Loughhead, A. and Corner, R. 1999, 'Extracting soil-landscape rules from previous soil surveys', *Australian Jnl. of Soil Research* **37**: 495-508.
- Charman, P.E.V. 1978 (ed.), *Soils of New South Wales: Their Characterisation, Classification and Conservation*, Tech. Handbook No. 1, Soil Conservation Service of NSW, Sydney.
- DLWC 1999a, *Soil and Regolith Attributes for CRA/RFA Model Resolution – Southern Region*, a project undertaken for the Joint Comm. and NSW Regional Forest Agreement Steering Committee (Comprehensive Regional Assessments), Dept of Land and Water Conservation, Sydney.
- DLWC 1999b, *Soil and Regolith Attributes for CRA/RFA Model Resolution – Upper North East and Lower North East Regions*, a project undertaken for the Joint Comm. and NSW Regional Forest Agreement Steering Committee (Comprehensive Regional Assessments), Dept of Land and Water Conservation, Sydney.
- Dewar, R.B., Anwar, S., Parker, J., Chapman, G.A. and Houghton, P.D. 1996, *Landscape Modelling for Natural Resource Assessment*, Soil Survey Miscellaneous Report No. 4, Dept of Land and Water Conservation, Sydney.
- Duggan, M.B. and Knutson, J. 1993, *The Warrumbungle Volcano—A geological guide to the Warrumbungle National Park*, AGSO, Paragon Printers Pty. Ltd.
- Everitt, B.S. 1991. *The Analysis of Contingency Tables*, 2nd edition. Chapman & Hall, London.
- Fitzgerald, R.W. and Lees, B.G. 1994, 'Assessing the classification accuracy of multisource remote sensing data', *Remote Sensing of the Environment* **47**: p 362-368
- Fleiss, J.L. 1981. *Statistical Methods for Rates and Proportions*, 2nd edition. Wiley, New York.
- Gessler, P.E., Moore, I.D., McKenzie, N.J. and Ryan, P.J. 1995, 'Soil landscape modelling and spatial prediction of soil attributes', *Int. Jnl of Geographical Information Systems* **4**: p 412-432.
- Goldrick, G., Chapman, G.A., Simons, N.A., Milford, H.B., Murphy, C.L., McGaw, A.J.E., Edye, J.A. and Macleod, A.P. 2001, 'New technology and soil landscape mapping in NSW', in *Proceedings of the Geospatial Information and Agriculture Symposium*, Sydney, 2001.
- Gray, J.M. and Murphy, B.W. 1999, *Parent Material and Soils—A Guide to the Influence of Parent Material on Soil Distribution in Eastern Australia*, Tech. Rep. No. 45, Dept of Land and Water Conservation, Sydney.
- Greacen, E.L., & Williams, J. 1983, 'Physical Properties and Water Relations', in *Soils— an Australian Viewpoint*, Div. of Soils, CSIRO Academic Press.

- Gunn, R.H. Beattie, J.A. Reid, R.E. and van de Graaff, R.H.M. 1988, *Australian Soil and Land Survey Handbook—Guidelines for Conducting Surveys*, Inkata Press, Melbourne.
- Hazelton, P.A. and Murphy, B.W. 1992 (eds), *What Do All the Numbers Mean? A Guide for the Interpretation of Soil Test Results*, Dept of Conservation & Land Management, Sydney.
- Hesse, P.P. 2000, *Geomorphology of the Goonoo and Pilliga Forests, Brigalow Belt South Bioregion Part of the Indigenous Cultural Heritage Assessment and Community Consultations of the Brigalow Belt South Bioregion*, National Parks & Wildlife Service, Sydney.
- Houlder, D., Hutchinson, M., Nix, H. and McMahon, J. 1999, ANUCLIM (Version 5.0), accessible from <http://cres.anu.edu.au>, p73.
- Hutchinson, M.F. 1991, 'The application of thin plate smoothing splines continent-wide data assimilation', in J.D. Jasper (ed.), *Data Assimilation Systems*, Bur. of Meteorology (BoM) Res., Report No. 27. BoM, Melbourne, pp. 104-113.
- Landis, J.R. and Koch, G.G. 1977. The measurements of observer agreement for categorical data. *Biometrika* **36**, 117–129.
- Lawrie, J.W. and Murphy, B.W. 1998, *Soil Landscapes of the Dubbo 1:250 000 Sheet Report*, Dept of Land & Water Conservation, Sydney.
- Kovac, M. and Lawrie, J.W. 1991, *Soil Landscapes of the Singleton 1:250 000 Sheet Report*, Dept of Land & Water Conservation, Sydney.
- McDonald, R.C., Isbell, R.F., Speight, J.G., Walker, J. & Hopkins, M.S. 1990, *Australian Soil and Land Survey Field Handbook*, Inkata Press, Melbourne & Sydney.
- McKenzie, N.J. 1991, *A strategy for coordinating soil survey and land evaluation in Australia*, Divisional Report No 114, Div. of Soils, CSIRO.
- McKenzie, N.J. and Austin, M.P. 1993, 'A quantitative Australian approach to medium and small scale surveys based on soil stratigraphy and environmental correlation', *Geoderma* **57**: 329-355.
- McKenzie, N.J. and Ryan, P.J. 1999, 'Spatial prediction of soil properties using environmental correlation', *Geoderma* **89**: 67-94.
- Milford, H.B., McGaw, A.J.E. and Nixon, K.J. 2001, *Soil Data Entry Handbook* (3rd edn), Dept of Land & Water Conservation, Sydney.
- Moore, I.D., Gessler, P.E., Nielsen, G.A. and Peterson, G.A. 1993, 'Soil attribute prediction using terrain analysis', *Soil Science Soc. of America Jnl* **57**: 443-452.
- Keady, L.C. and Banks, R.G. 1998, *Field Guide to Soils of the Western Barwon Region Floodplains*, Dept of Land & Water Conservation, Sydney.
- Morgan, G. and Terry, J. 1992, *Nature Conservation in Western NSW*, National Parks Association of NSW, Sydney.
- Murphy, B.W., Eldridge, D.J., Chapman, G.A. and McKane, D.J. 2000, 'Soils of New South Wales', in P.E.V. Charman and B.W. Murphy (eds) 2000, *Soils: Their Properties and Management*, 2nd edn., Oxford University Press, Melbourne and Sydney, and Dept of Land & Water Conservation, Sydney.
- Murphy, C.L., Fogarty, P.J. and Ryan, P.J. 1998, *Soil Regolith Stability Classification for State Forests in Eastern New South Wales*, Tech. Report No. 41, Dept. of Land & Water Conservation, Sydney.
- Northcote, K.H. 1978, 'Soils and Land Use', in *Atlas of Australian Resources*, Div. of National Mapping, Canberra.
- Paton, T.R., Humphreys, G.S. and Mitchell, P.B. 1995, *Soils - a new global view*, UCL Press, London.
- Pickup, G. and Marks, A. 2000, 'Identifying large-scale erosion and deposition processes from airborne gamma radiometrics and digital elevation models in a weathered landscape', *Earth Surface Processes and Landforms* **25**: 535-557.
- Rampant, P.C. 2000, 'Spatial Prediction of Soil Types using Decision Trees' in *Proceedings of Soil 2000: New Horizons for a New Century*, Australian and New Zealand Second Joint Soils Conference, 3 - 8 December 2000, Christchurch New Zealand **2**: 239-240.

- Reid, R.E. 1988, 'Soil Survey Specifications', in R.H. Gunn, J.A. Beattie, R.E. Reid and R.H.M van de Graaff (eds), *Australian Soil and Land Survey Handbook – Guidelines for Conducting Surveys*, Inkata Press.
- Salter, P.J. and Williams, J.B. 1963, 'The effect of farmyard manure on the moisture characteristics of a sandy loam soil', *Jnl. of Soil Sci.* **14**: 73-81.
- Salter, P.J. and Williams, J.B. 1965, 'The influence of texture on the moisture characteristics of soils, IV. A method of estimating the available water capacities of profiles in the field', *Jnl. of Soil Sci.* **18**: 174-181.
- Salter, P.J. and Williams, J.B. 1967, 'Influence of texture on the moisture characteristics of soils, II. Available water capacity and moisture release characteristics', *Jnl. of Soil Sci.* **16**: 310-317.
- Salter, P.J. and Williams, J.B. 1969, 'The influence of texture on the moisture characteristics of soils, V. Relationships between particle size composition and moisture content at the upper and lower limits of available water', *Jnl. of Soil Sci.* **20**: 126-131.
- Salter, P.J., Berry, G. and Williams, J.B. 1966, 'The influence of texture on the moisture characteristics of soils, III. Quantitative relationships between particle size composition and available water capacity', *Jnl. of Soil Sci.* **17**: 93-98.
- Stace, C.T., Hubble, G.D., Brewer, R., Northcote, K.H., Sleeman, J.R., Mulcahy, M.J. and Hallsworth, E.G. 1968, *A Handbook of Australian Soils*, Rellim Technical Publications, Glenside, SA.
- Taylor, K. (in prep.), *Soil Landscapes of the Narramine 1:250 000 Sheet Report*, Dept of Land & Water Conservation, Sydney.
- Therneau, T.M. and Atkinson, E.J. 1997, *An Introduction to Recursive Partitioning using the RPART routine*, Tech. Report No. 61, Mayo Clinic, Section of Statistics, USA.
- Venables, W.N. and Ripley, B.D. 1999, *Modern Applied Statistics with S-PLUS*, Springer-Verlag, New York.
- Walker, P.J. 1991, *Land Systems of Western NSW*, Technical Report No. 25, Soil Conservation Service of NSW, Sydney.
- Ward, W.T. 1992, *Soils and landscapes near Narrabri and Edgeroi, NSW, with data analyses using fuzzy k-means*, Technical Report 22/99, CSIRO Division of Land and Water, Australia.
- Wilford, J., Bierworth, P.N. and Craig, M.A. 1997, 'Application of airborne gamma ray spectrometry in soil/regolith mapping', *Australian Geological Survey Organisation Journal of Geology and Geophysics* **17**: 201-216.
- Wilson, J.P. and Gallant, J.C. 1996, 'EROS: A grid-based program for estimating spatially distributed erosion indices', *Computers & Geosciences* **22**: 707-712.
- Wilson, J.P. and Gallant, J.C. 2000, *Terrain Analysis: Principles and Applications*, John Wiley & Sons.

Map 1:
Soil Landscapes and Data Available Prior to Project

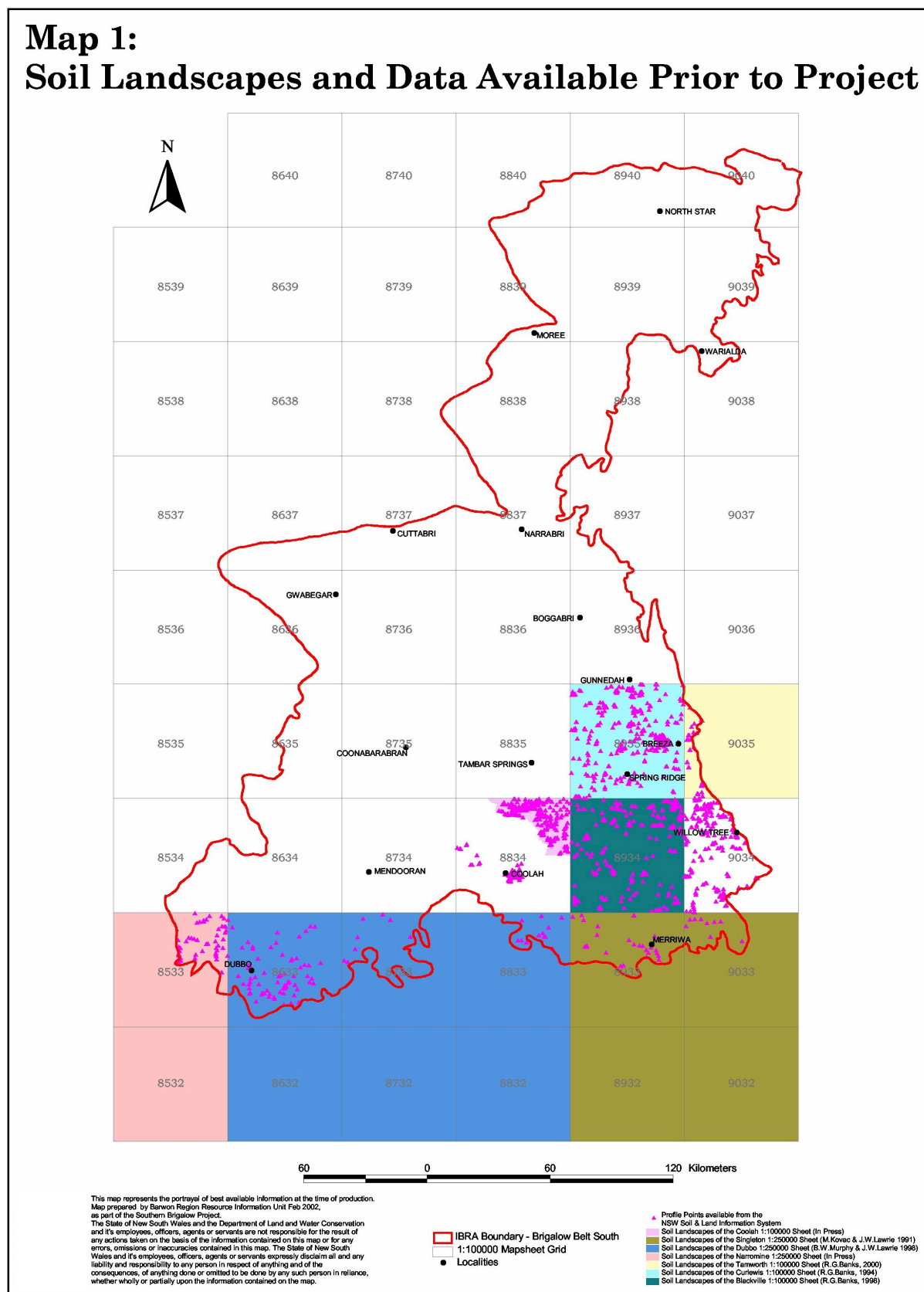

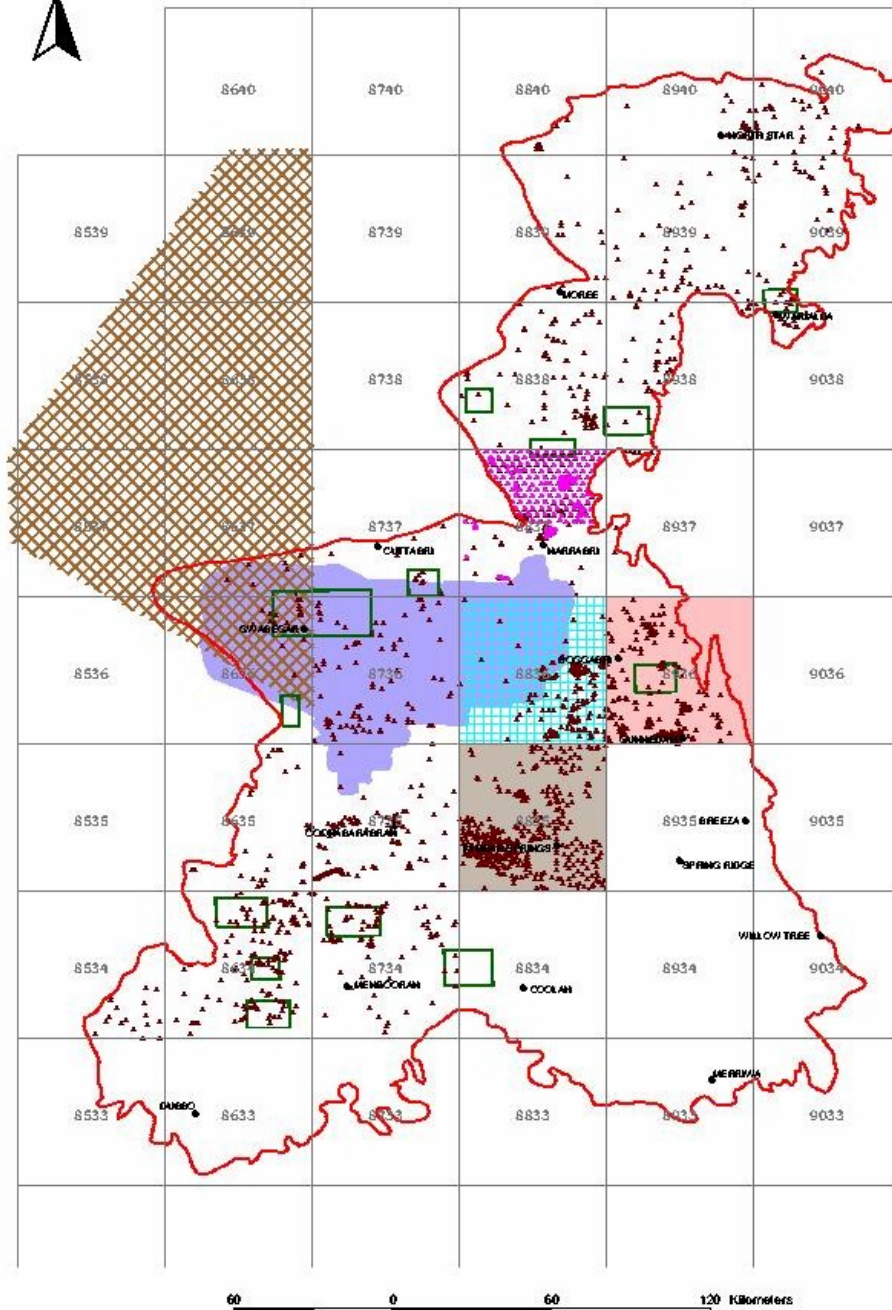

This map represents the portrayal of base-susceptible information at the time of production. Map preparers do not provide verification of base-susceptible information on this map. For information, contact the Southern Defense Project, 1000 University Avenue, Suite 100, San Francisco, CA 94133.

The State of New South Wales, the Department of Lands and Water Conservation and its employees, officers, agents or servants are not responsible for the result of any actions taken on the basis of the information contained on this map or for any errors, omissions or inaccuracies contained in this map. The State of New South Wales and its employees, officers or agents or servants do not accept vicarious and any liability or responsibility for any person in respect of anything and/or the consequences of anything done or omitted to be done by such persons in reliance, whether voluntary or partly upon the information contained on the map.

- IBRA Region - Brigalow Belt South Boundary
 1:100000 Mapsheet Grid
 Localities

- * Edge of Profile Point Locations
- * Soil Profile Point Data
- Training Area
- Field Guide to the Soils of the Western Basins Region Floodplains, Keady, L.C. and Benitz, R.G. (1996)
- Soil Landscapes of the Basin Area 1: 100000 Sheet
- Soil Landscapes of the Egghead 1: 100000 Sheet
- Soil Landscapes of the Tumbler Sprague 1: 100000 Sheet
- Geomorphology of the Pilgrimage Forest, Edgemoor Ball South Biosphere

Map 3: Original Brigalow Belt South Provinces

After Morgan G. & Terry H. (1992) *Nature Conservation of Western NSW*,
National Parks Association of NSW

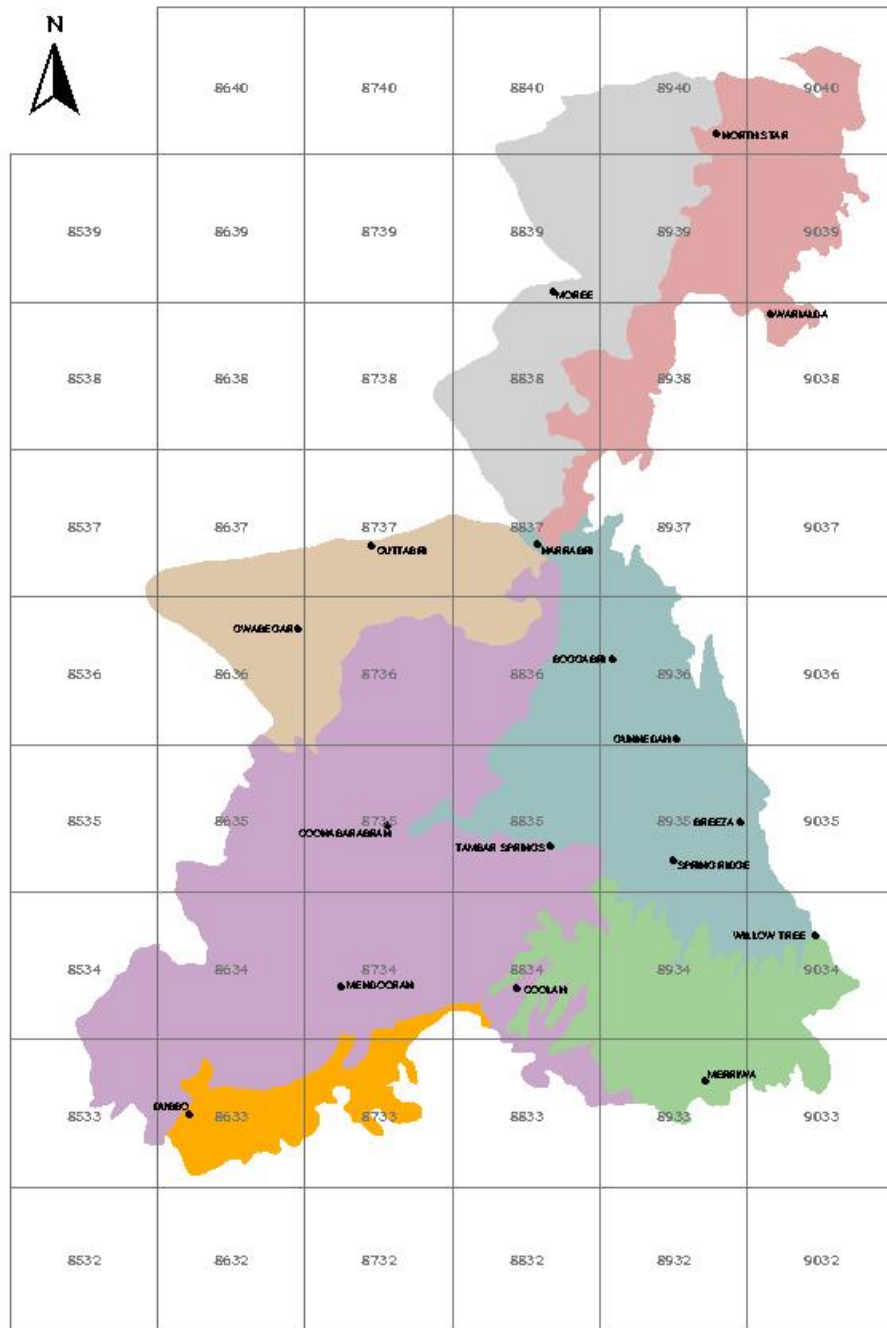

This map presents the portrayal of best available information at the time of production.
Map prepared by Darwin Region Resource Information Unit, Feb 2000,
as part of the Southern Brigalow Project.
The State of New South Wales and the Department of Land and Water Conservation
and its employees, officers, agents or servants are not responsible for the result of
any actions taken on the basis of the information contained on this map or for any
errors, omissions or inaccuracies contained in this map. The State of New South
Wales and its employees, officers, agents or servants expressly disclaim and any
liability and responsibility to any person in respect of anything and of the
consequences, including any claim or action to be done by any such person in reliance
whether wholly or partly upon the information contained on the map.

1:100000 Mapsheet Grid
● Localities

Brigalow Belt South - Provinces
 Northern Outwash
 Liverpool Plains
 Pilliga Outwash
 Liverpool Range
 Northern Basalts
 Pilliga
 Talbragar Valley

[illegible]

Map 5: Brigalow Belt South Western Regional Assessment - Soil Landscapes

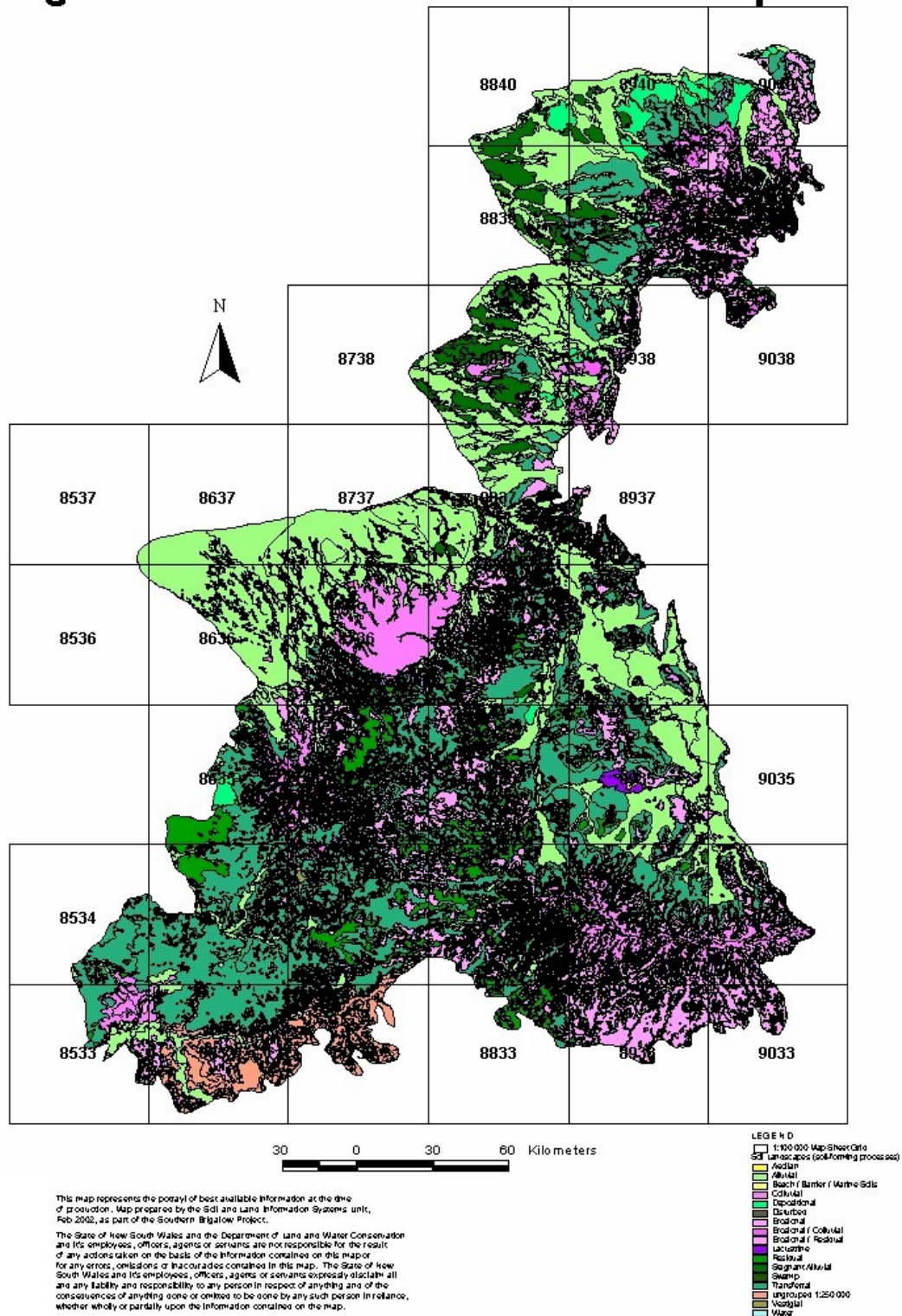

Map 6a: Moisture Index Coefficient of Variation (Seasonality)

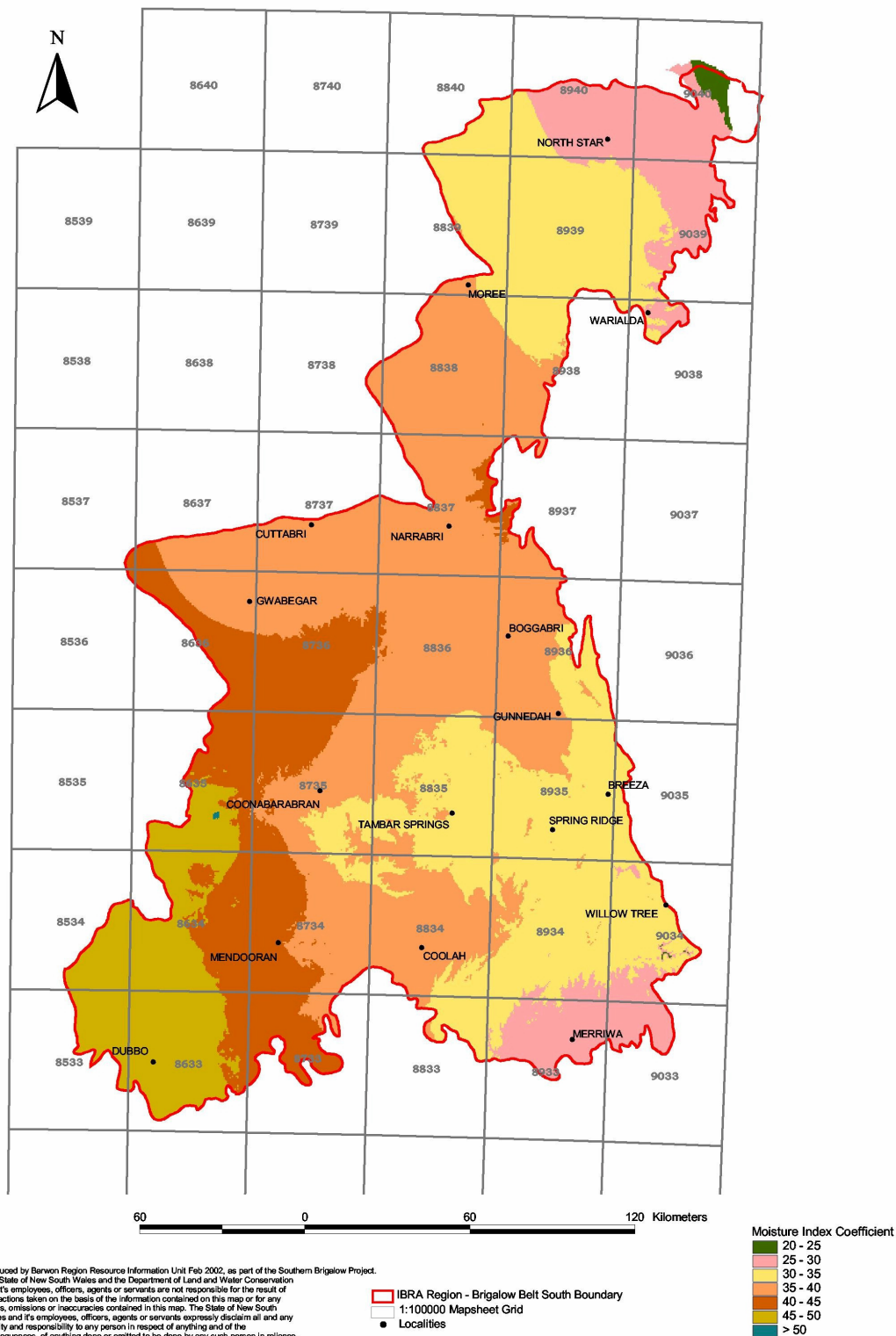

Map 6b: Annual Moisture Index

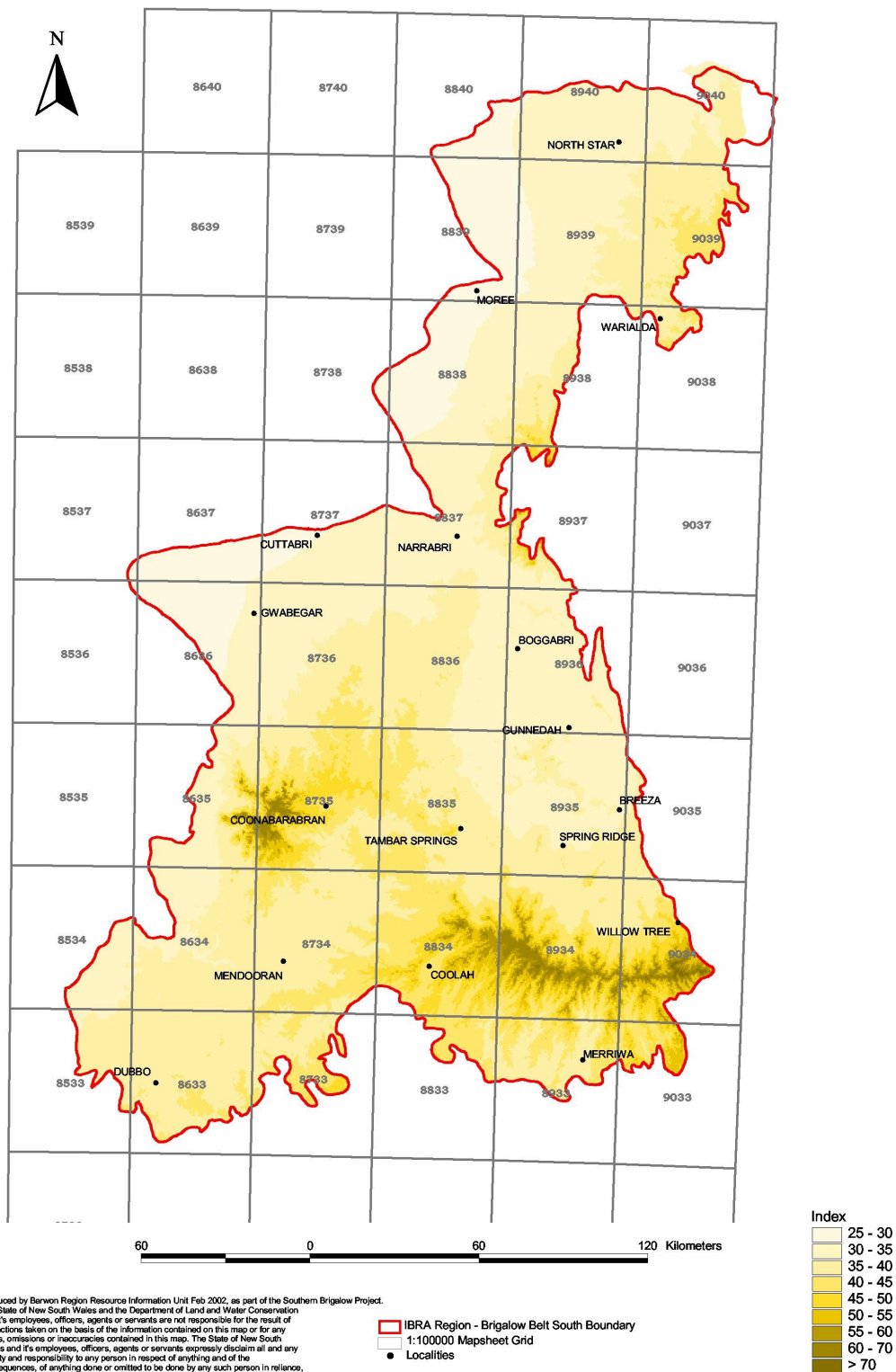

Map 6c:
Mean Weekly Temperatures
of the Southern Brigalow Interim Bioregion

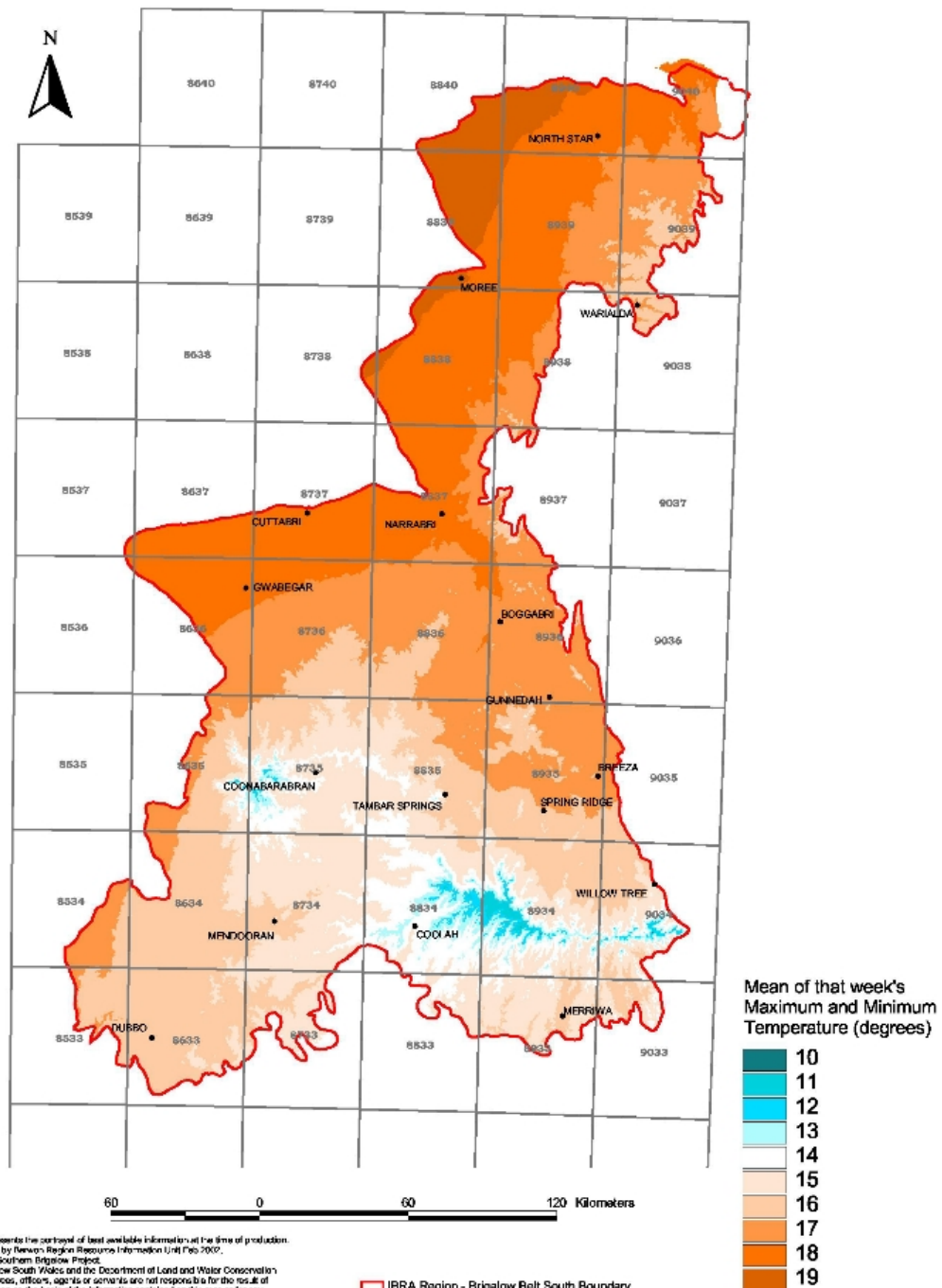

This map represents the best available information at the time of production. Map prepared by New Jersey Department of Environmental Protection, Division of Land Use, as part of the Southern Highlands Project. The State of New South Wales and the Department of Land and Water Conservation and its employees, officers, agents or servants are not responsible for the result of any actions taken on the basis of the information contained on this map or for any errors, omissions or inaccuracies contained in this map. The State of New South Wales and its employees, officers, agents or servants do not warrant, represent or guarantee the accuracy, completeness or reliability of the information contained in this map and any liability and responsibility for any actions in respect of anything and of the consequences of anything done or omitted to be done by any such person in reliance, whether wholly or partially, on the information contained on this map.

 IBRA Region - Brigalow Belt South Boundary
 1:100000 Mapsheet Grid
 Localities

Data produced by Dr. G. Goddard using outputs from ANUCLIM
 Houlder, D., Hudson, M., Nix, H. & McMahon, J. (1998). ANUCLIM Version 5.0

Map 6d: Annual Precipitation Index

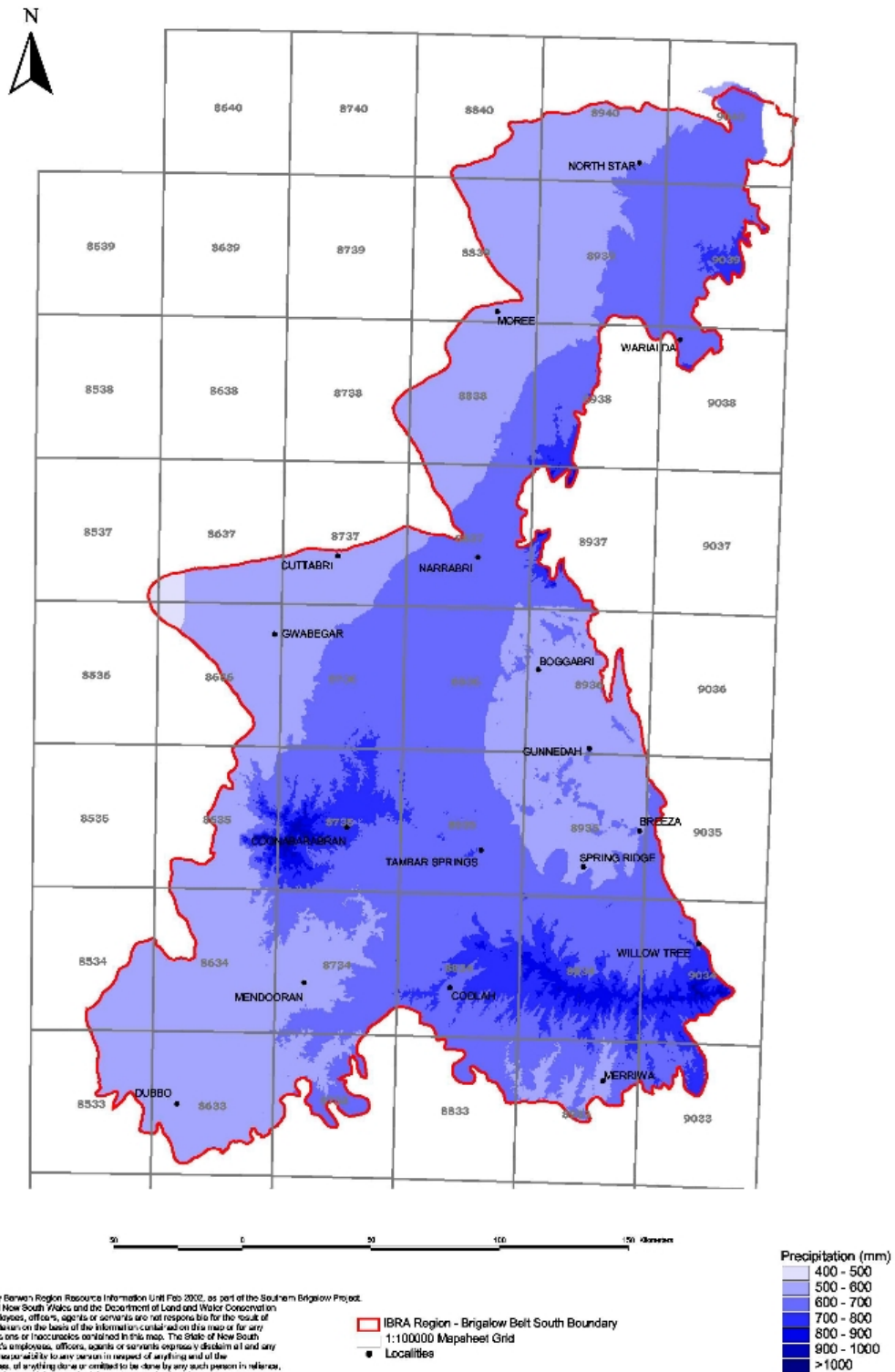

Map 7a: Digital Elevation Model

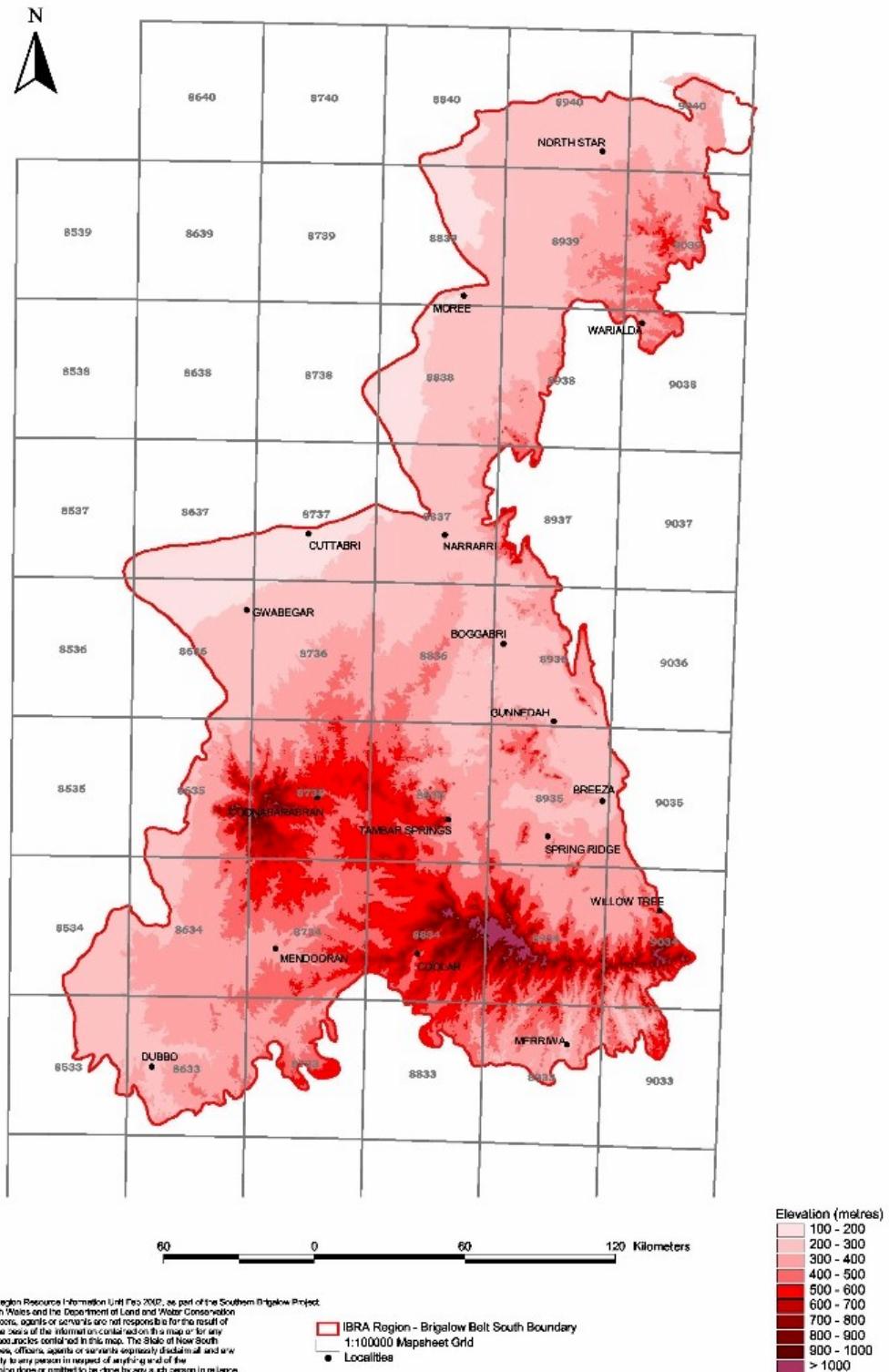

**Map 7b:
Solar Radiation (from DEM)**

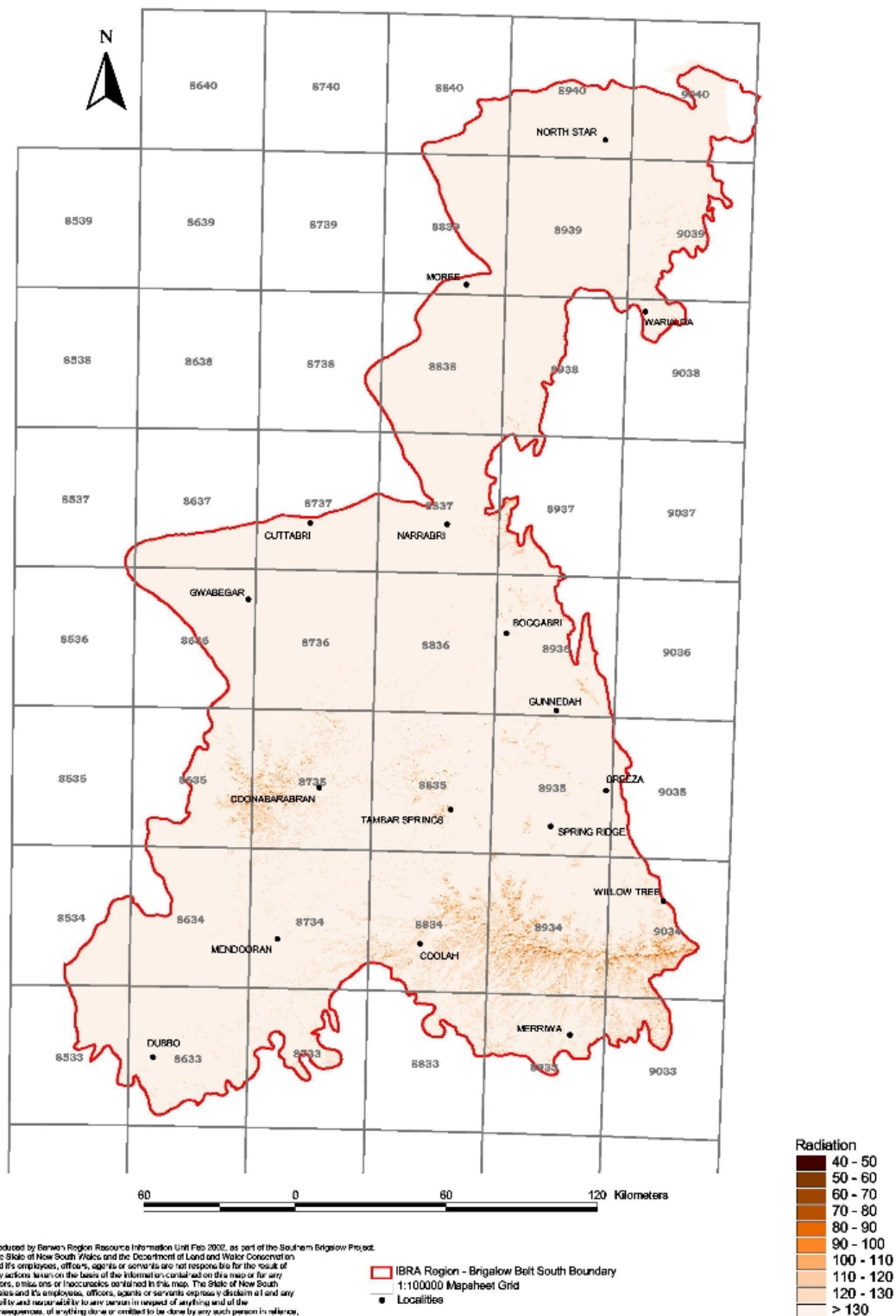

Map 7c: Relative Elevation Index

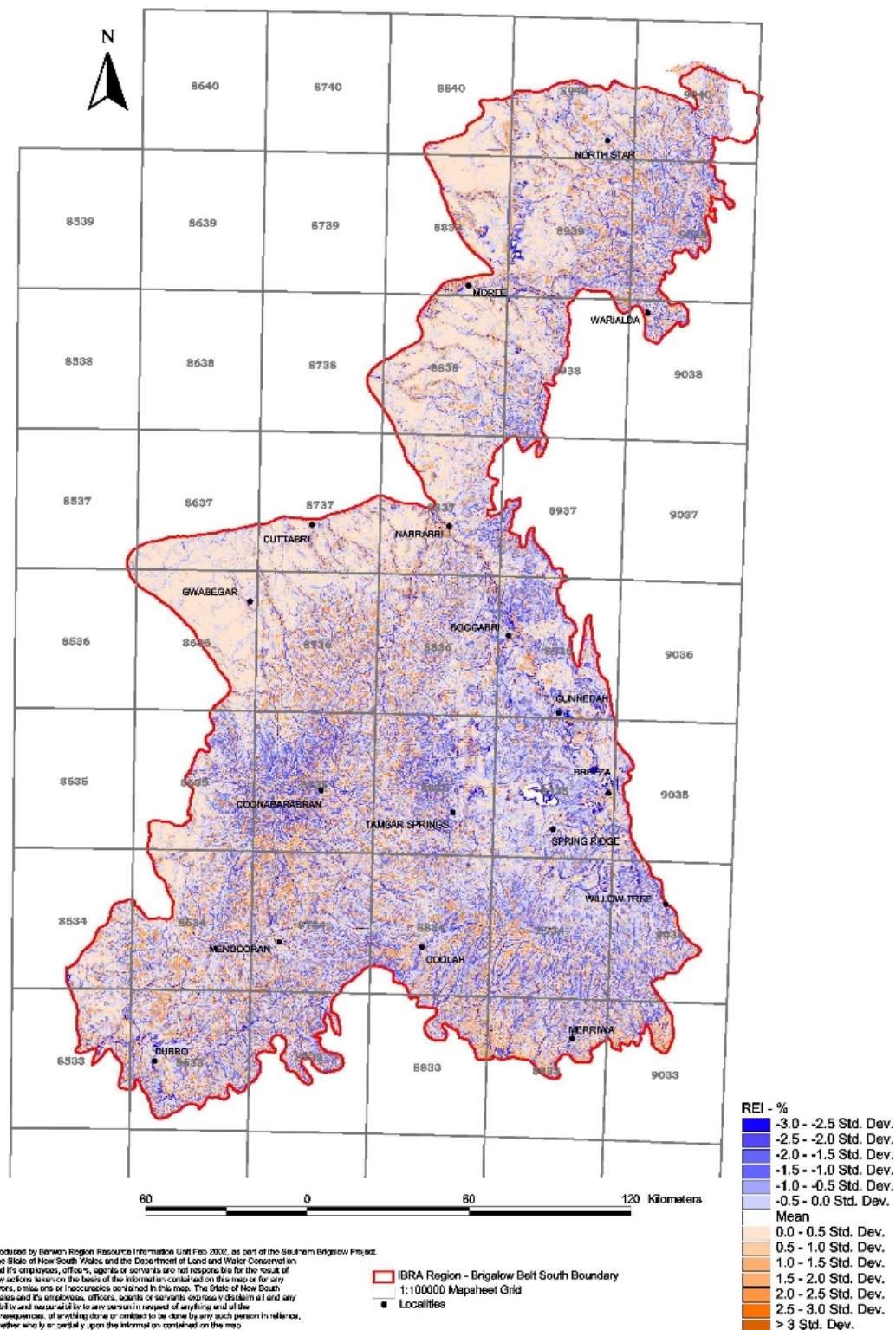

Map 7d: Relief

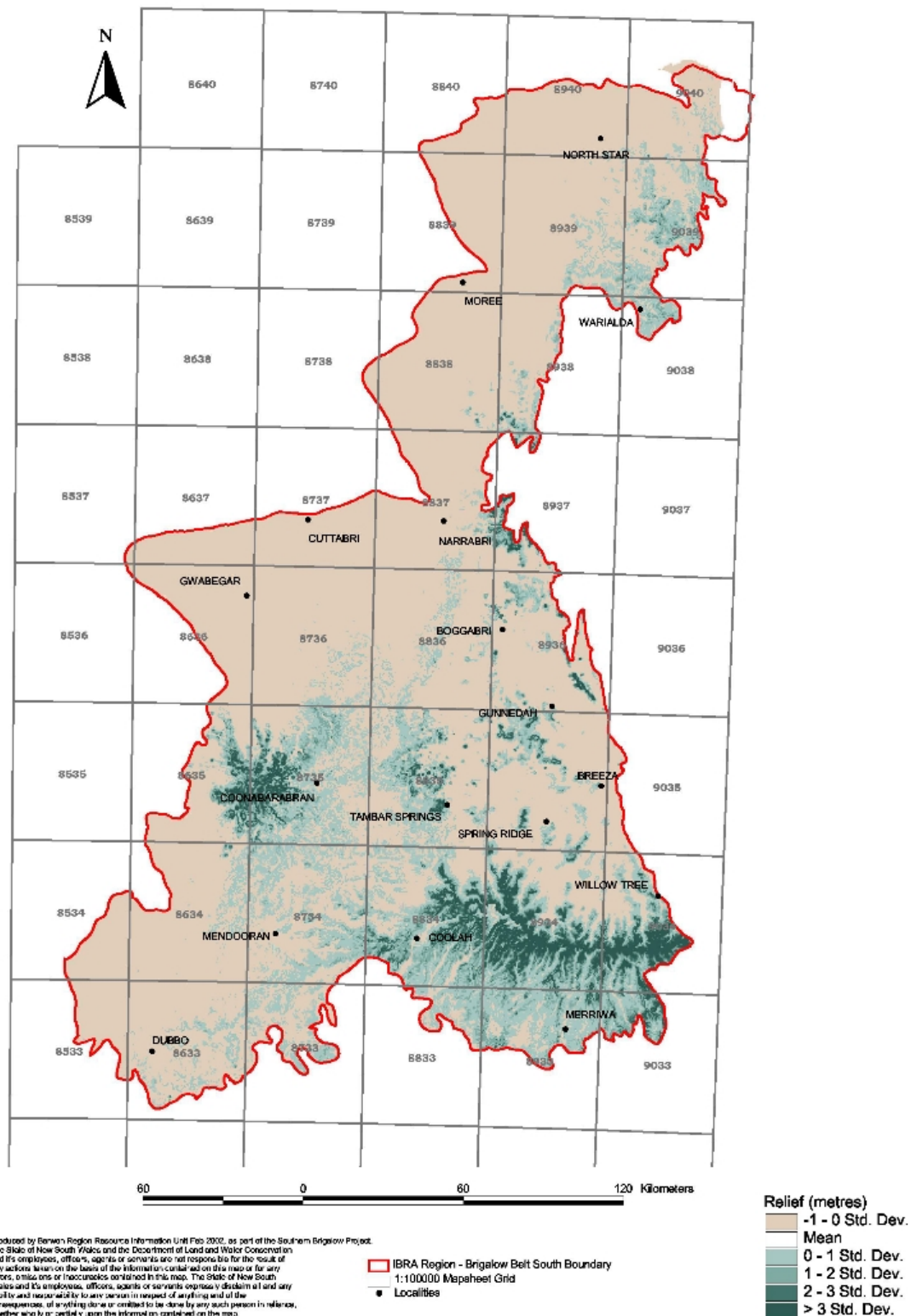

Map 7e: Slope

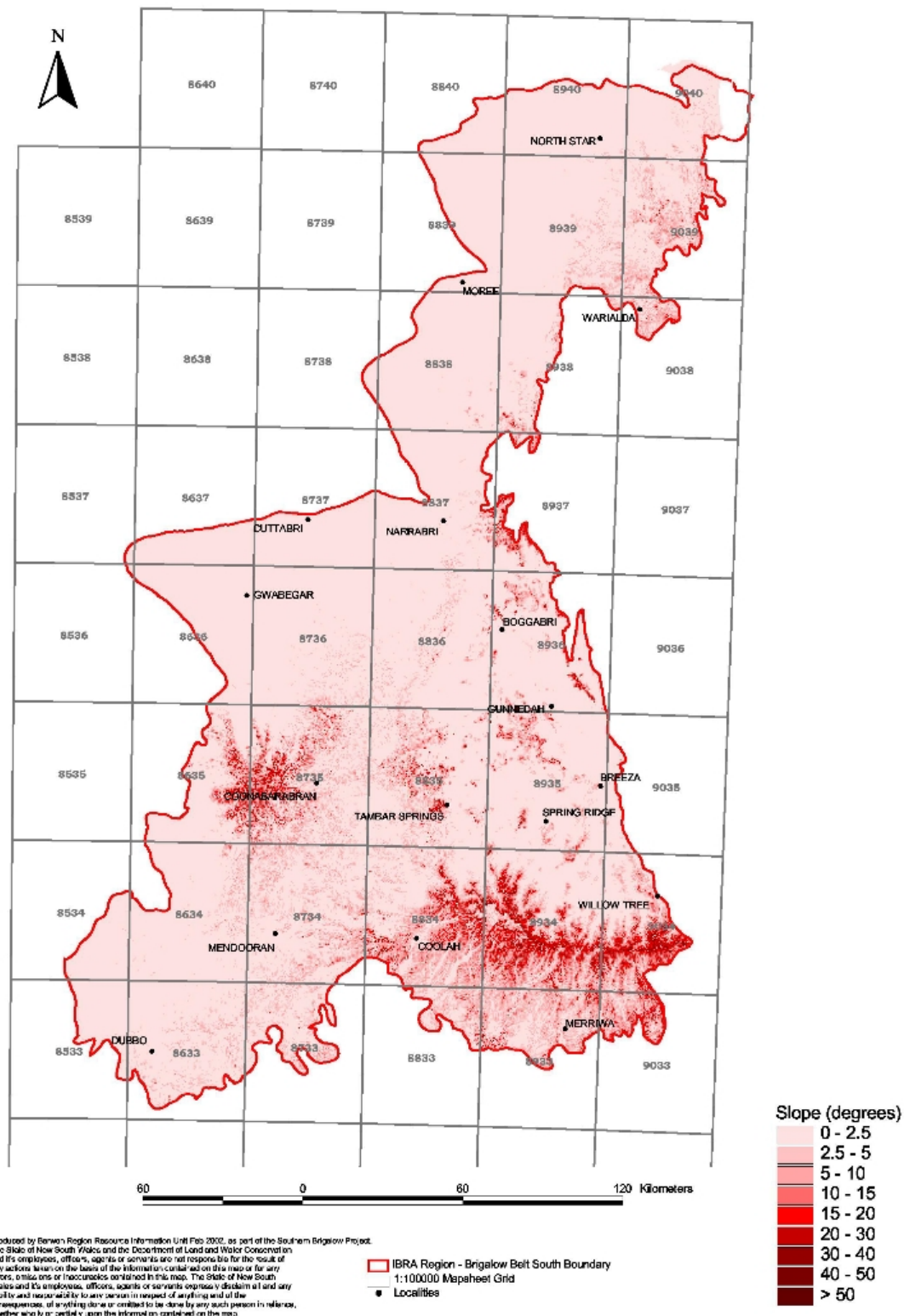

Map 7f: Tan (Contour) Curvature

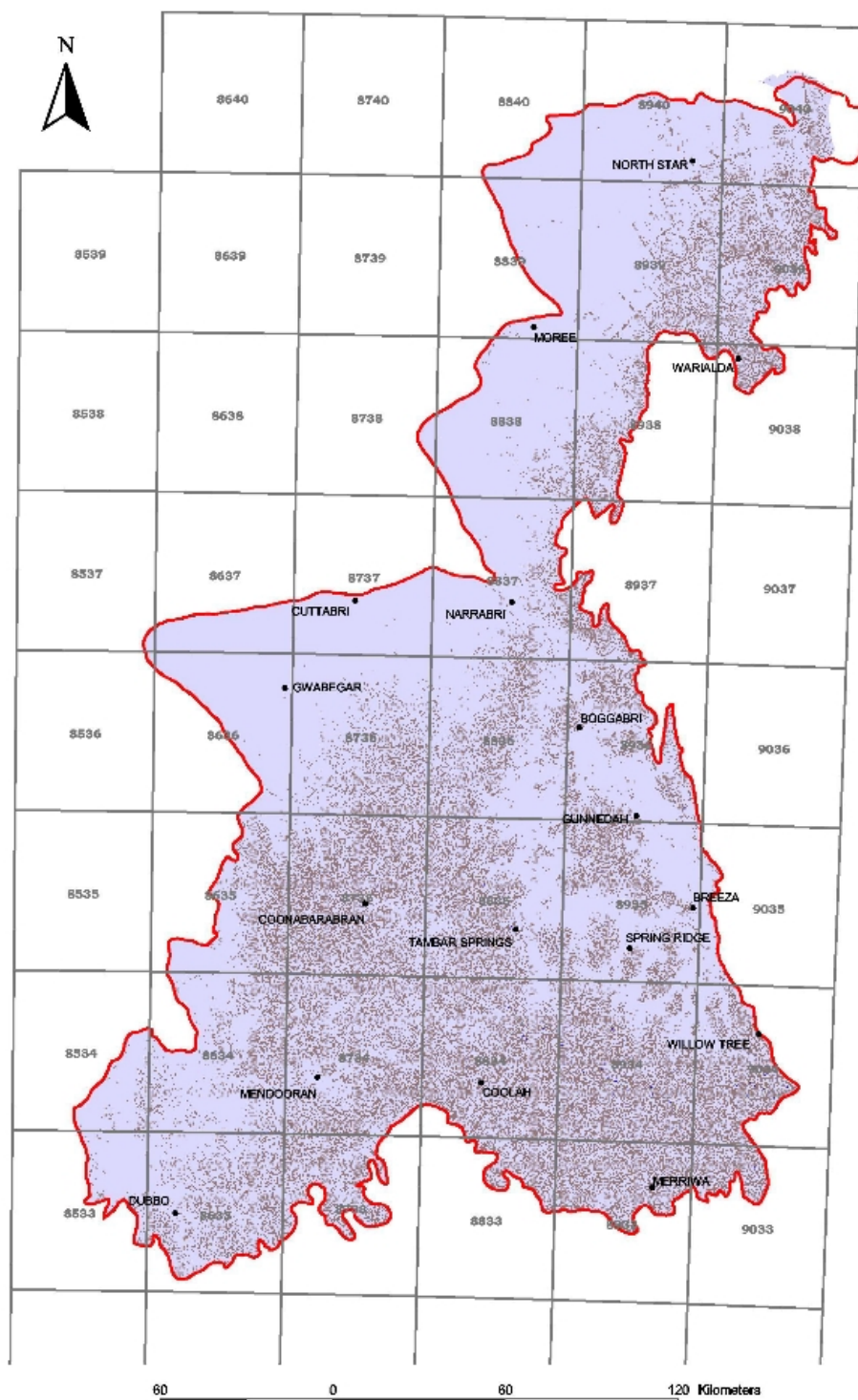

Produced by Benyon Region Resource Information Unit Feb 2002, as part of the Southern Brigalow Project.
The State of New South Wales and the Department of Land and Water Conservation and its employees, officers, agents or servants are not responsible for the result of any actions taken on the basis of the information contained on this map or for any errors, omissions or inaccuracies contained in this map. The State of New South Wales and its employees, officers, agents or servants expressly disclaim all and any liability and responsibility to any person in respect of anything and of the consequences, of anything done or omitted to be done by any such person in reliance, whether wholly or partially, upon the information contained on this map.

IBRA Region - Brigalow Belt South Boundary
1:100,000 Mapsheet Grid
Localities

Tab Curvature (units?)



Map 8: Radiometrics coverage used in the Brigalow Belt South Western Regional Assessment

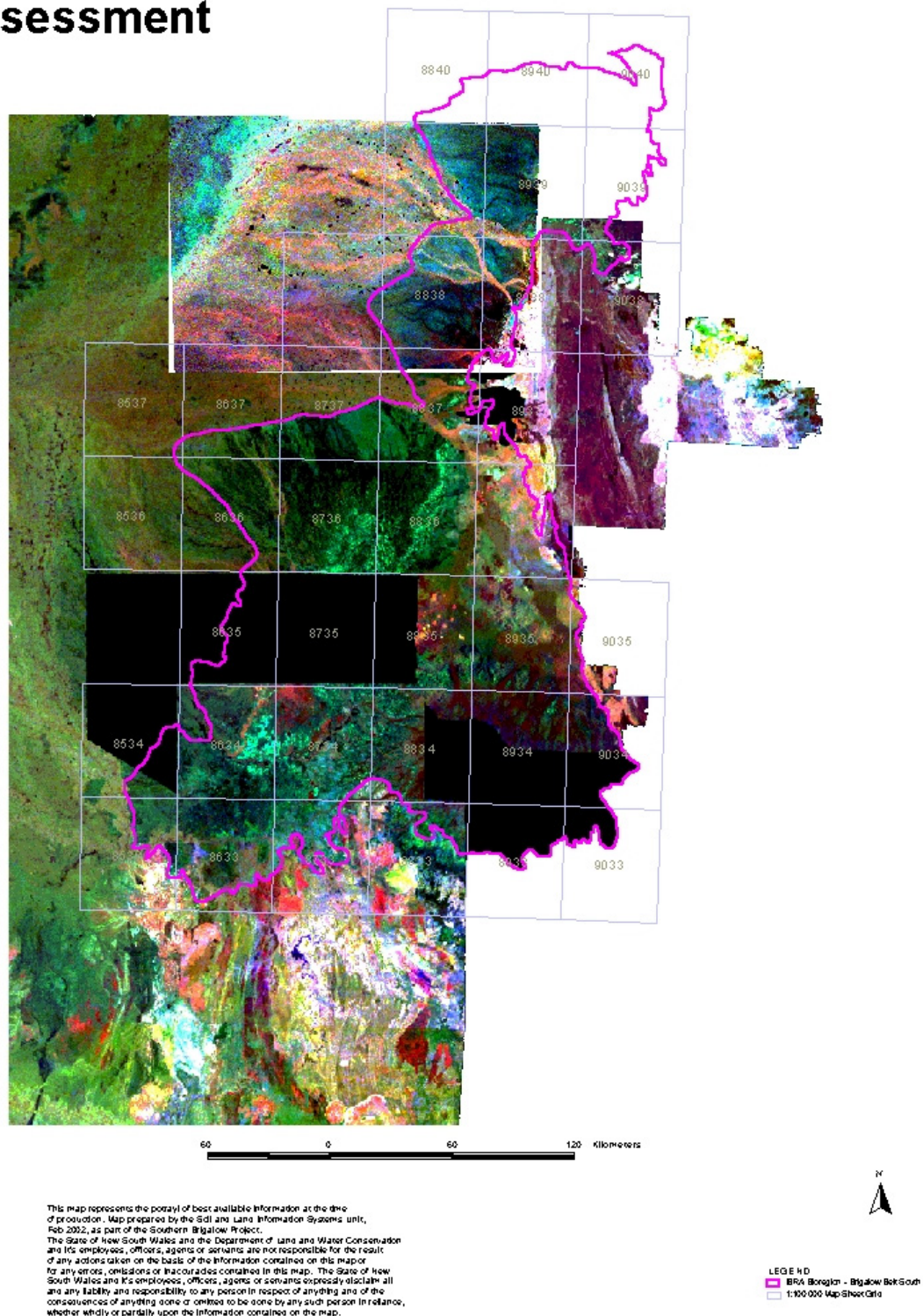

**Map 9: Brigalow Belt
South Dominant Facet
Great Soil Groups**

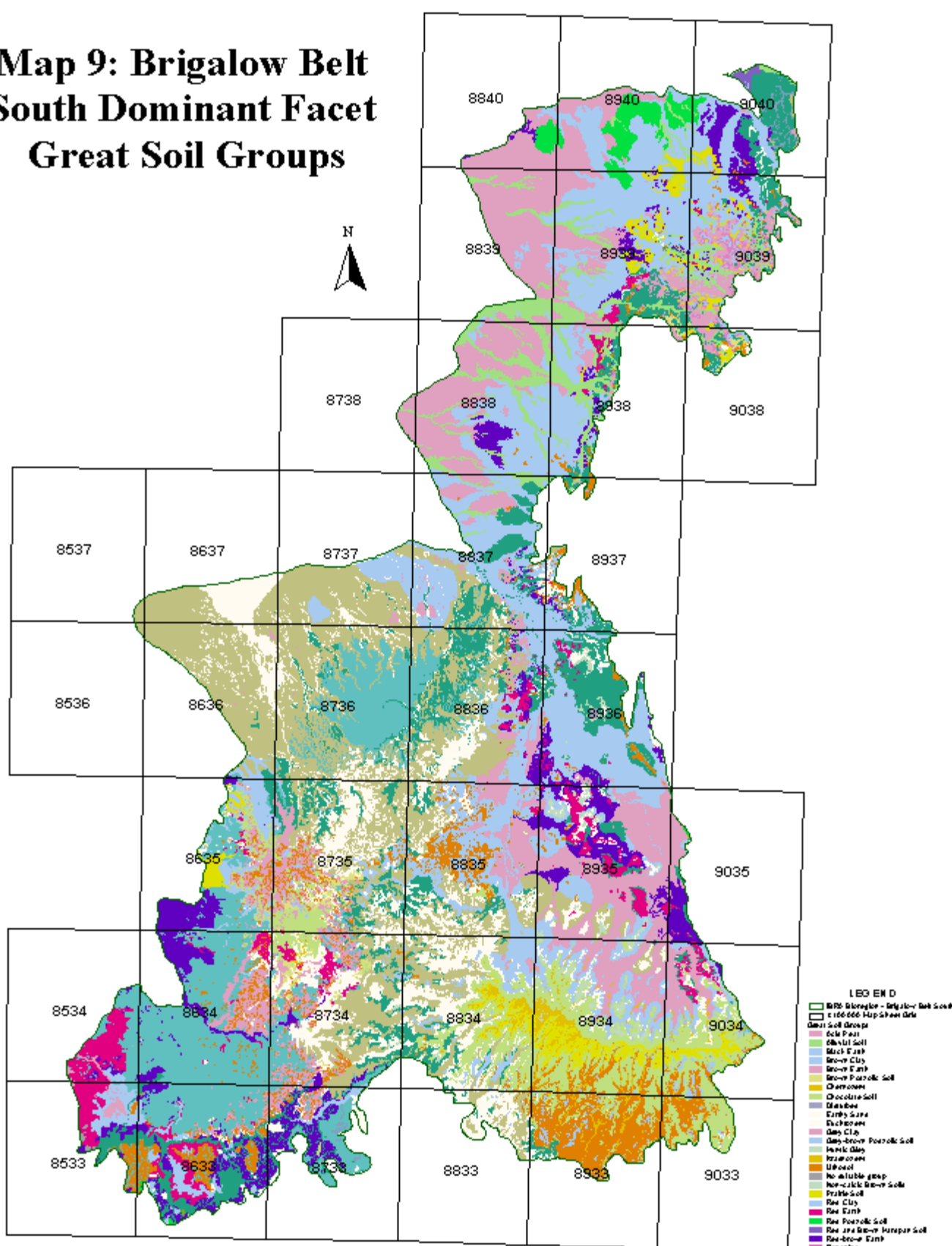

This map represents the portrayal of available information at the time of production. It was prepared by the SdI Information Systems Unit, June 2002, as part of the Bigelow Ball State/Western Regional Assessment. The State of New South Wales and the Department of Land and Water Conservation and its employees, officers, agents or servants are not responsible for the result of any actions taken on the basis of the information contained on this map or for any errors, omissions or inaccuracies contained in this map. The State of New South Wales and its employees, officers, agents or servants expressly disclaim all and any liability and responsibility to any person in respect of any thing and of any loss or damage, whether foreseeable or otherwise, suffered by any person in reliance on, or otherwise in connection with, the use of, or any failure to use, the information contained on this map.

Map 10: Dominant Soil Regolith Stability Classification

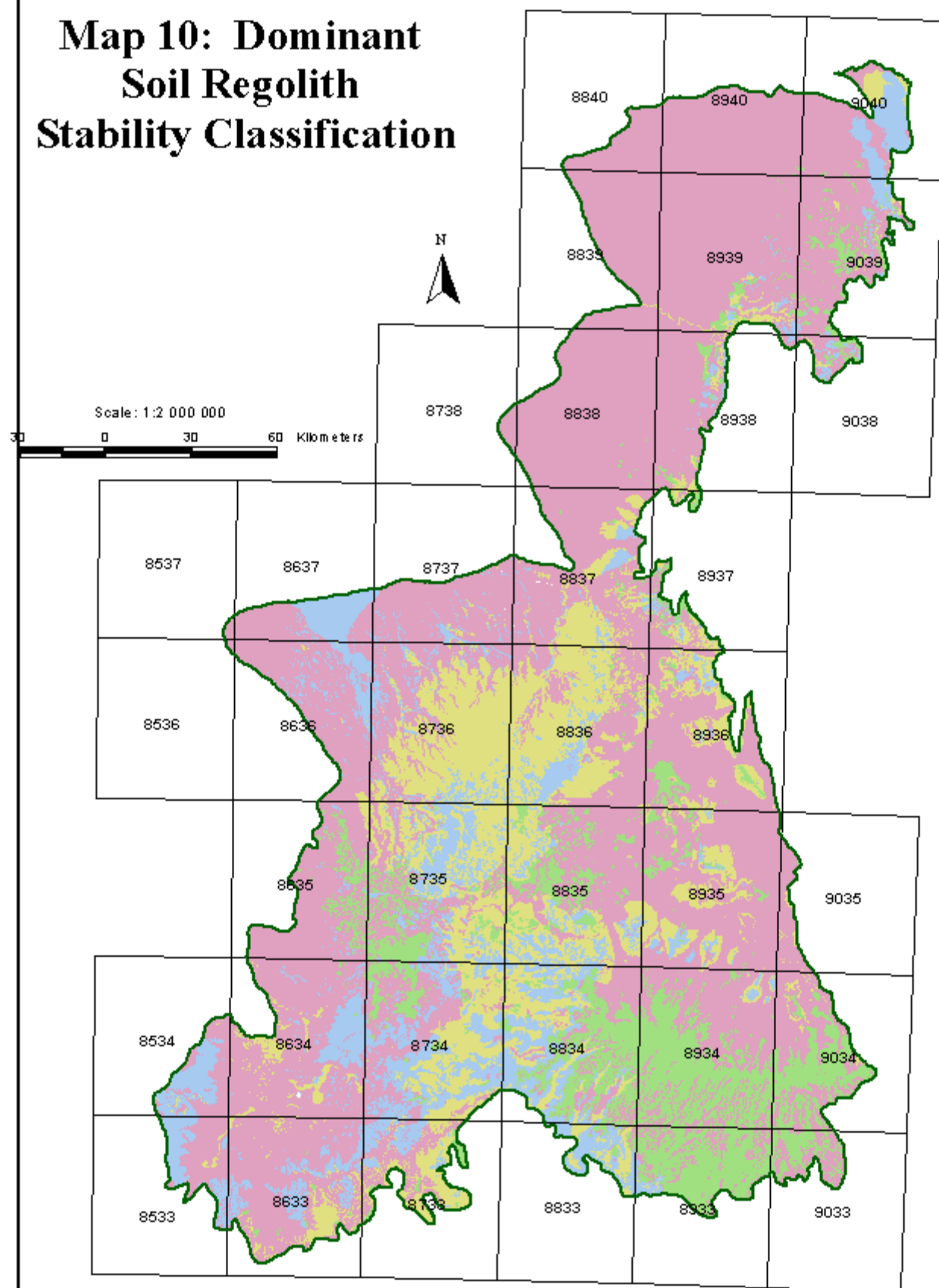

This map represents the policy or best available information at the time of production. Map prepared by the SdI Information Systems Unit, June 2002, as part of the Brigalow Belt South Western Regional Assessment.

The State of New South Wales and the Department of Land and Water Conservation and its employees, officers, agents or servants are not responsible for the result of any actions taken on the basis of the information contained on this map or for any errors, omissions or inaccuracies contained in this map. The State of New South Wales and its employees, officers, agents or servants expressly disclaim all and any liability and responsibility to any person in respect of anything and of the consequences of anything done or omitted to be done by any such person in reliance, whether wholly or partially upon the information contained on the map.

LEGEND

- IBRA Bioregion - Brigalow Belt South
- 1:100 000 Map Sheet Grid
- Dominant Soil Regolith Class
- R1
- R2
- R3
- R4
- Disturbed terrain
- Not classified

Map 11: Dominant Facet Modified Fertility Classification

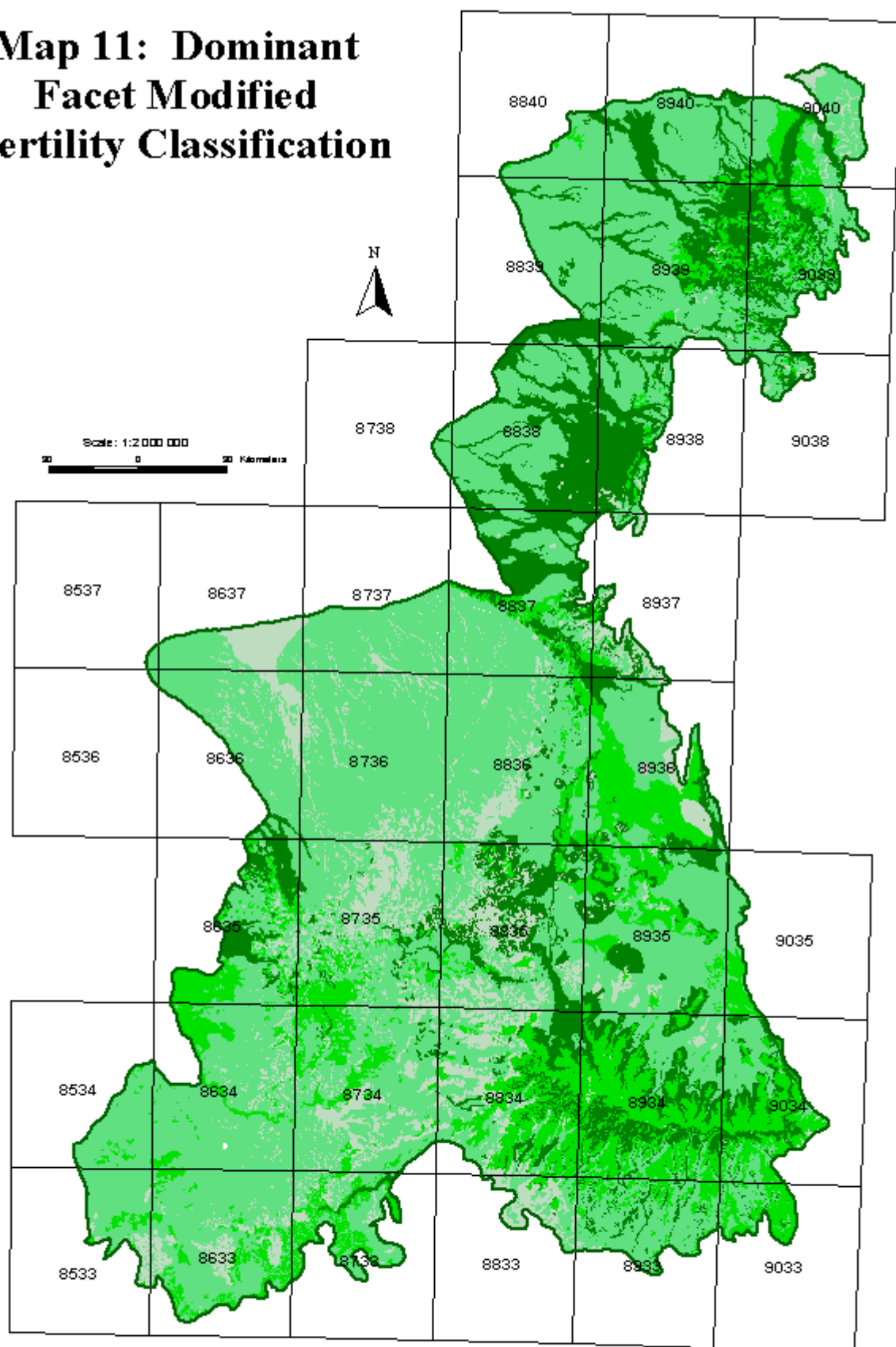

This map represents the policy or best available information at the time of production. Map prepared by the Soil and Land Information Systems Unit, June 2002, as part of the Brigalow Belt South Western Regional Assessment.

The State of New South Wales and the Department of Land and Water Conservation and its employees, officers, agents or servants are not responsible for the result of any actions taken on the basis of the information contained on this map or for any errors, omissions or inaccuracies contained in this map. The State of New South Wales and its employees, officers, agents or servants expressly disclaim all and any liability and responsibility to any person in respect of any thing and of the consequences of any thing done or omitted to be done by any such person in reliance, whether wholly or partially upon the information contained on the map.

LEGEND

- IBRA Bioregion - Brigalow Belt South
- 1:100 000 Map Sheet Grid
- Modified Fertility Classes**
 - Very low
 - Low
 - Moderate
 - High
 - Very high
 - Disturbed

Map 12: Dominant Facet Soil Depth (m)

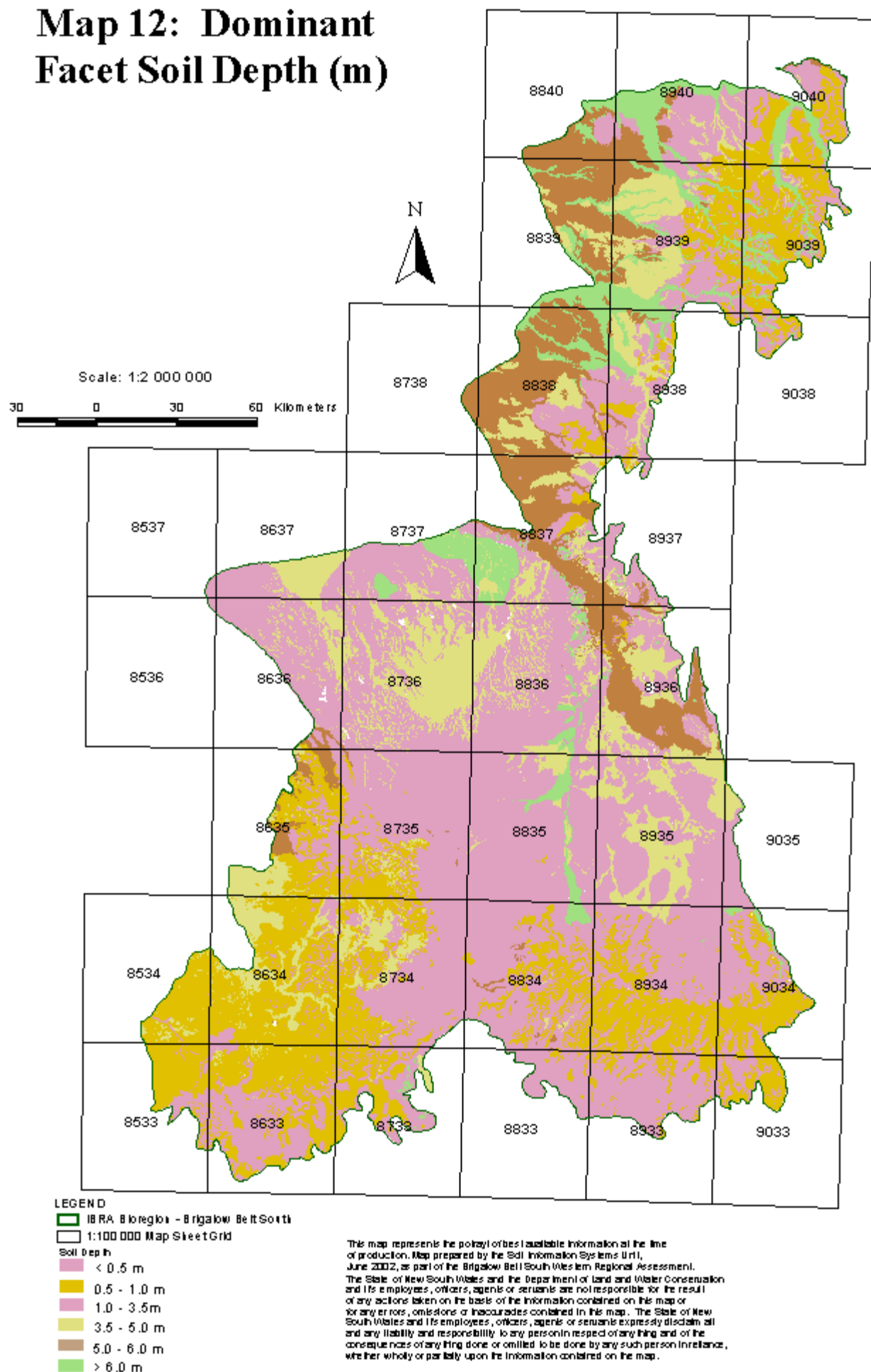

Map 13: Dominant Facet Estimated Rooting Depth (m)

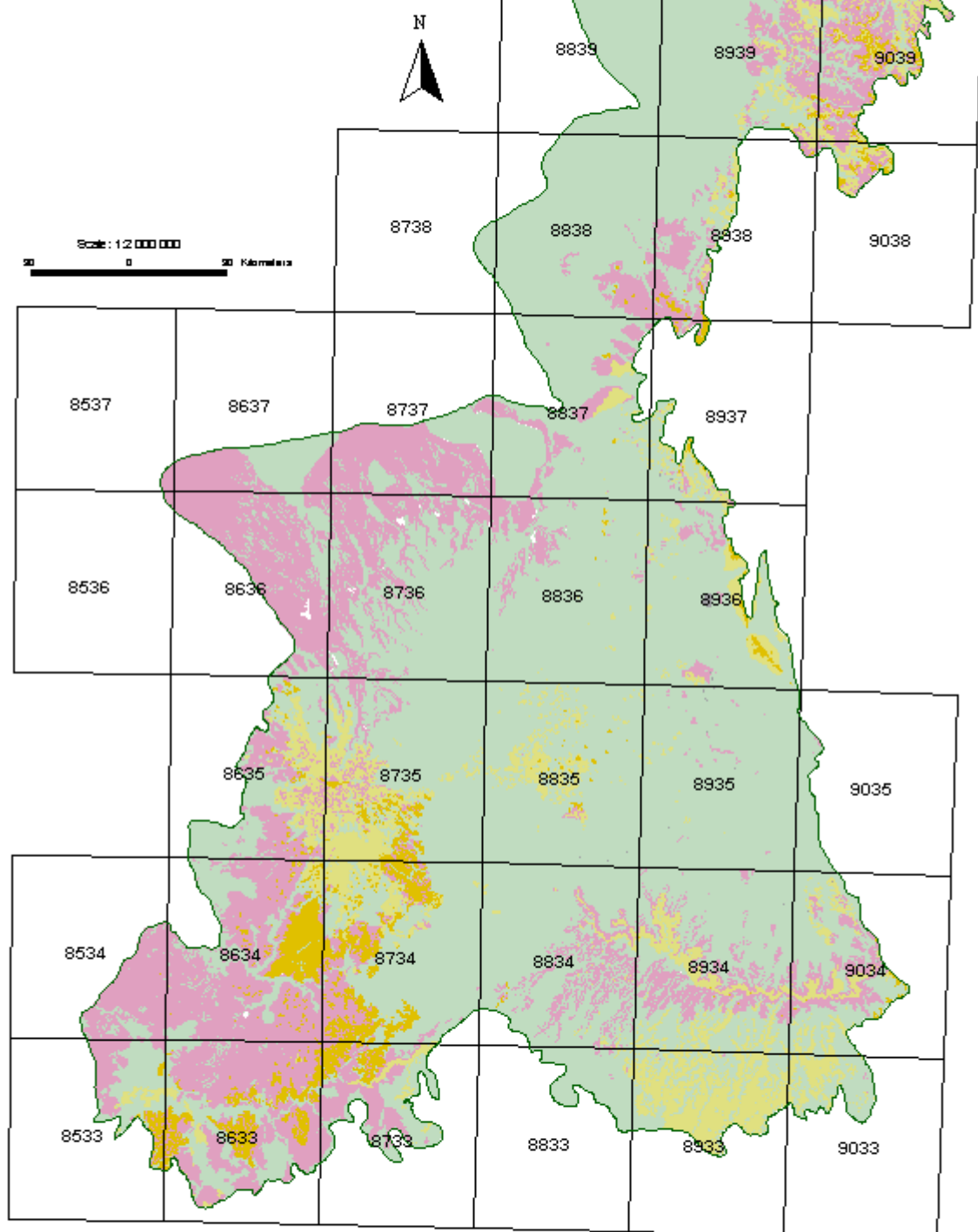

LEGEND

- Towns
- IBRA Bioregion - Brigalow Belt South
- △ Road Network
- 1:100 000 Map Sheet Grid
- ERD (m)
 - < 25 cm
 - < 50 cm
 - < 100 cm
 - < 150 cm
 - > 150 cm
 - Distributed

This map represents the best available information at the time of production. Map prepared by the Soil and Land June 2002, as part of the Brigalow Belt South Western Regional Assessment.

The State of New South Wales and the Department of Land and Water Conservation and its employees, officers, agents or servants are not responsible for the result of any action taken on the basis of the information contained on this map or for any errors, omissions or inaccuracies contained in this map. The State of New South Wales and its employees, officers, agents or servants expressly disclaim all and any liability and responsibility to any person in respect of any thing and of the consequences of any thing done or omitted to be done by any such person in reliance, whether wholly or partially, upon the information contained on the map.

Map 14: Dominant Facet Estimated Plant Available Water Capacity

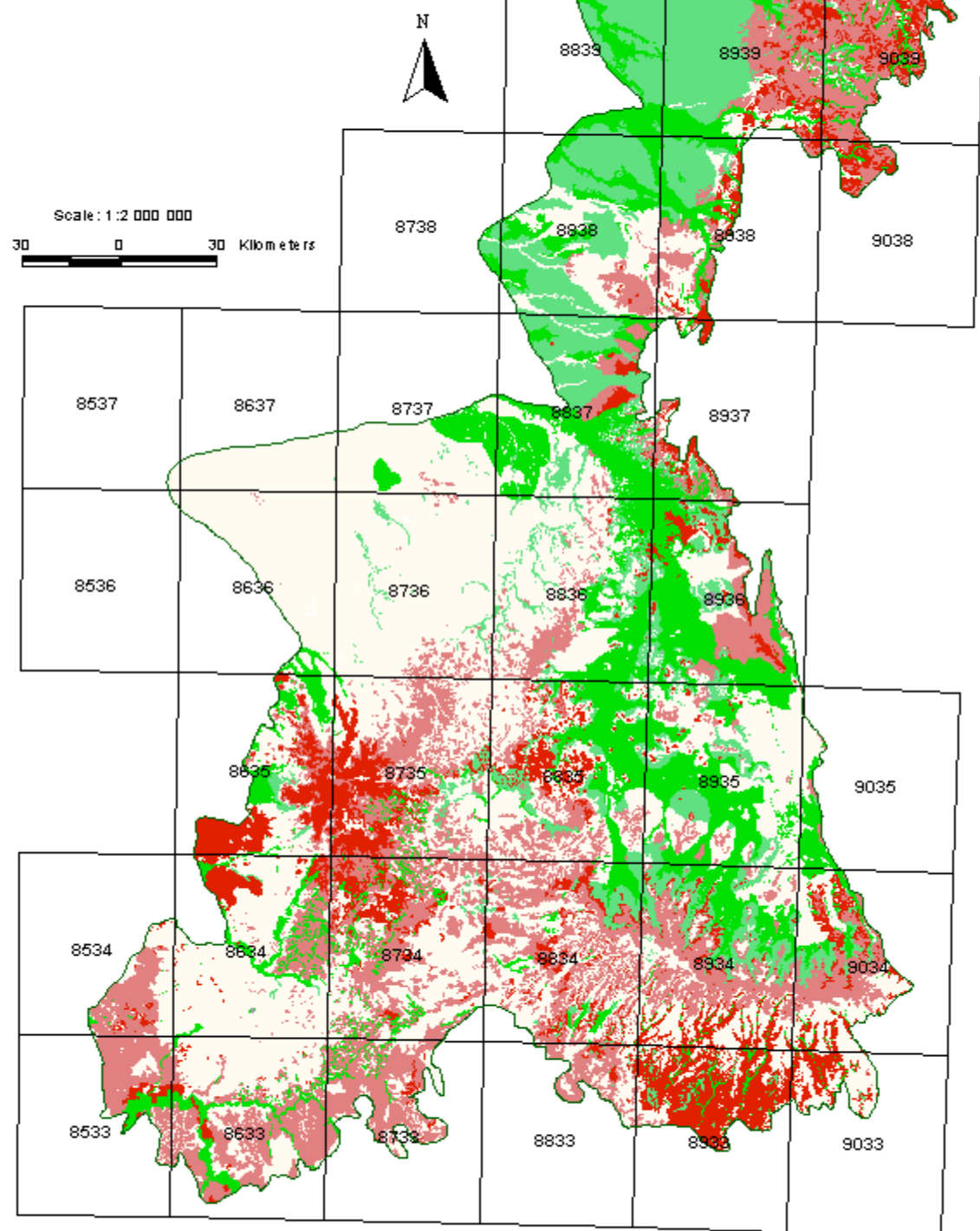

LEGEND:

- IBRA Bioregion - Brigalow Belt South
- 1:100 000 Map Sheet Grid
- EPA/NVIC
- Very low
- Low
- Moderate
- High
- Very high
- Disturbed

This map represents the policy of the best available information at the time of production. Map prepared by the Soil and Land Information Systems Unit, June 2002, as part of the Brigalow Belt South Western Regional Assessment.

The State of New South Wales and the Department of Land and Water Conservation and its employees, officers, agents or servants are not responsible for the result of any actions taken on the basis of the information contained on this map or for any errors, omissions or inaccuracies contained in this map. The State of New South Wales and its employees, officers, agents or servants expressly disclaim all and any liability and responsibility to any person in respect of anything and of the consequences of anything done or omitted to be done by any such person in reliance, whether wholly or partially, on the information contained on the map.

Map 15: Dominant Facet Profile Drainage

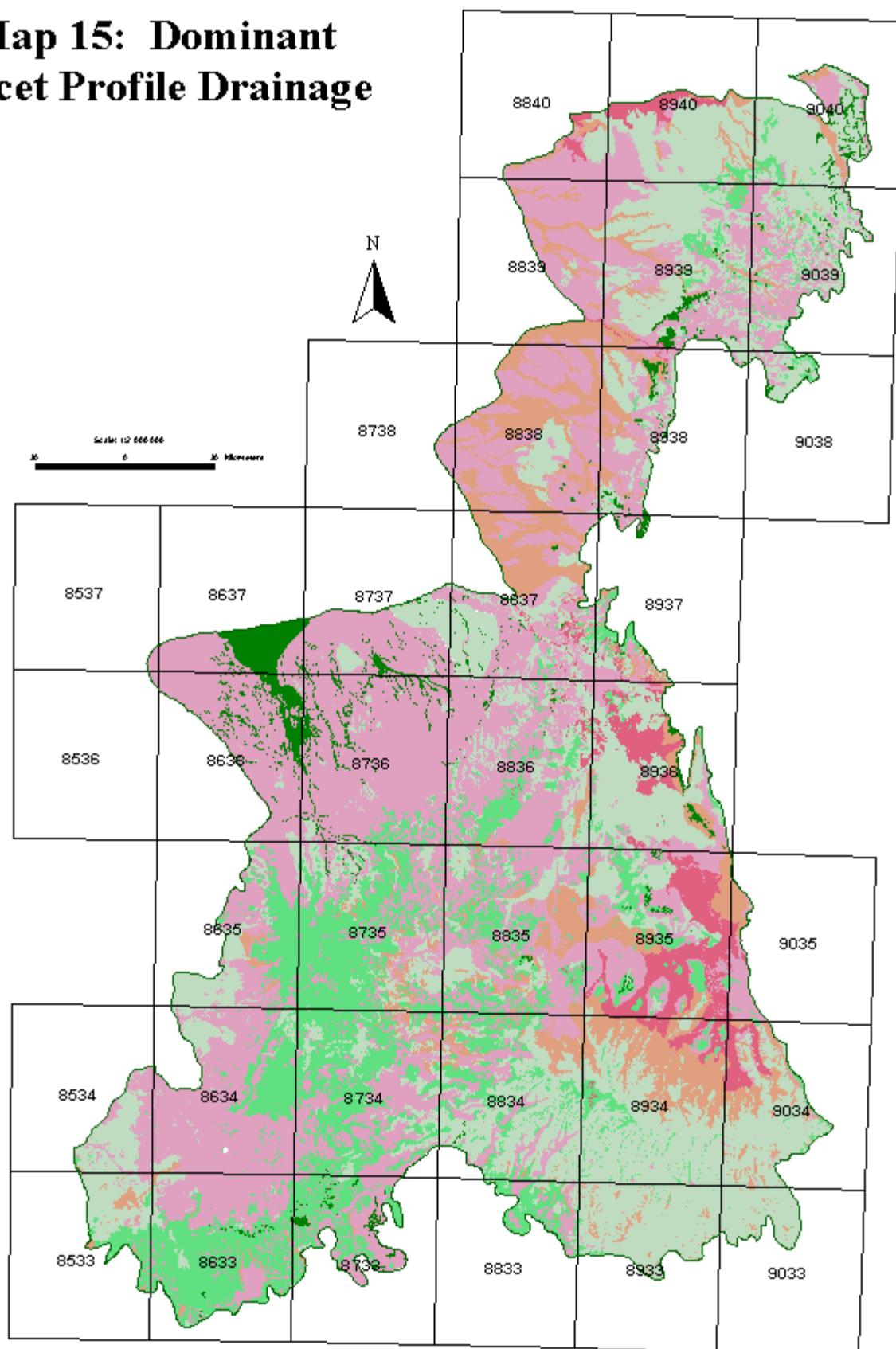

LEGEND

- IB RA Bioregion - Brigalow Belt South
- 1:100 000 Map Sheet Grid

Profile Drainage Classes

- Poorly drained
- Very poorly drained
- Imperfectly drained
- Moderately well drained
- Well drained
- Rapidly drained
- Disturbed

This map represents the policy of best available information at the time of production. Map prepared by the Soil Information Systems Unit, June 2002, as part of the Brigalow Belt South Western Regional Assessment.

The State of New South Wales and the Department of Land and Water Conservation and its employees, officers, agents or servants are not responsible for the result of any actions taken on the basis of the information contained on this map or for any errors, omissions or inaccuracies contained in this map. The State of New South Wales and its employees, officers, agents or servants expressly disclaim all and any liability and responsibility to any person in respect of anything and of the consequences of anything done or omitted to be done by any such person in reliance, whether wholly or partially upon the information contained on the map.

Map 16a: **Model Quality Testing Profiles** **Estimated Rooting Depth**

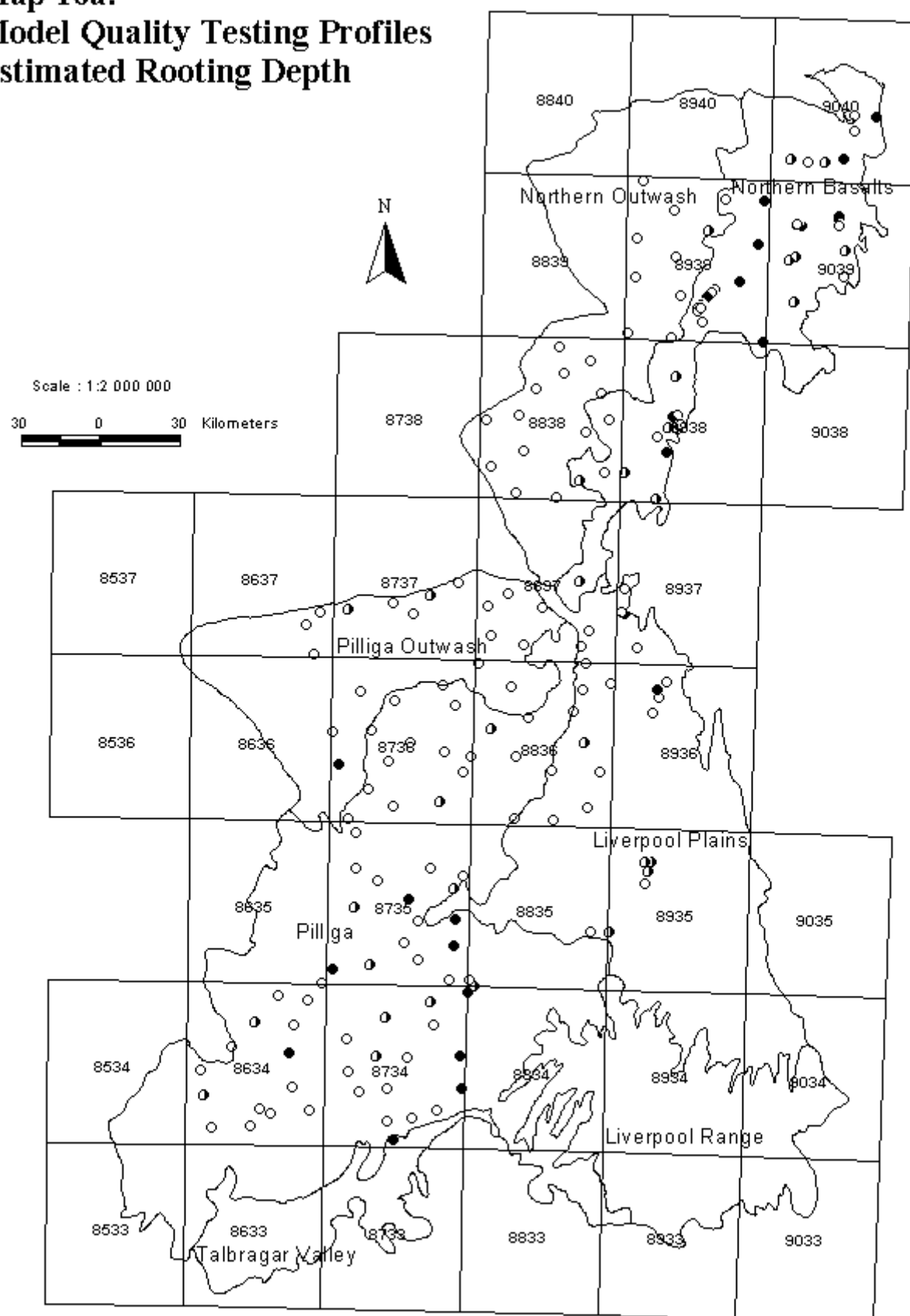

LEGEND

- Brigalow Belt South - Provinces
- 1:100 000 Map Sheet Grid
- ERD**
- No Match
- Partial Match
- Match

This map represents the present state of available information as the user of production. Map prepared by the Soil and Land Information Systems Unit, March 2002, as part of the Southern Brigalow Project.

The State of New South Wales and the Department of Land and Water Conservation and its employees, officers, agents or servants are not responsible for the results of any actions taken on the basis of the information contained on this map or for any errors, omissions or inaccuracies contained in this map. The State of New South Wales and its employees, officers, agents or servants expressly disclaim all and any liability and responsibility in any person in respect of any damage and of the consequences of anything done or omitted to be done by any such person in reliance, whether wholly or partially upon the information contained on this map.

Map 16b: **Model Quality Testing Profiles** **Estimated Plant Available** **Water Capacity**

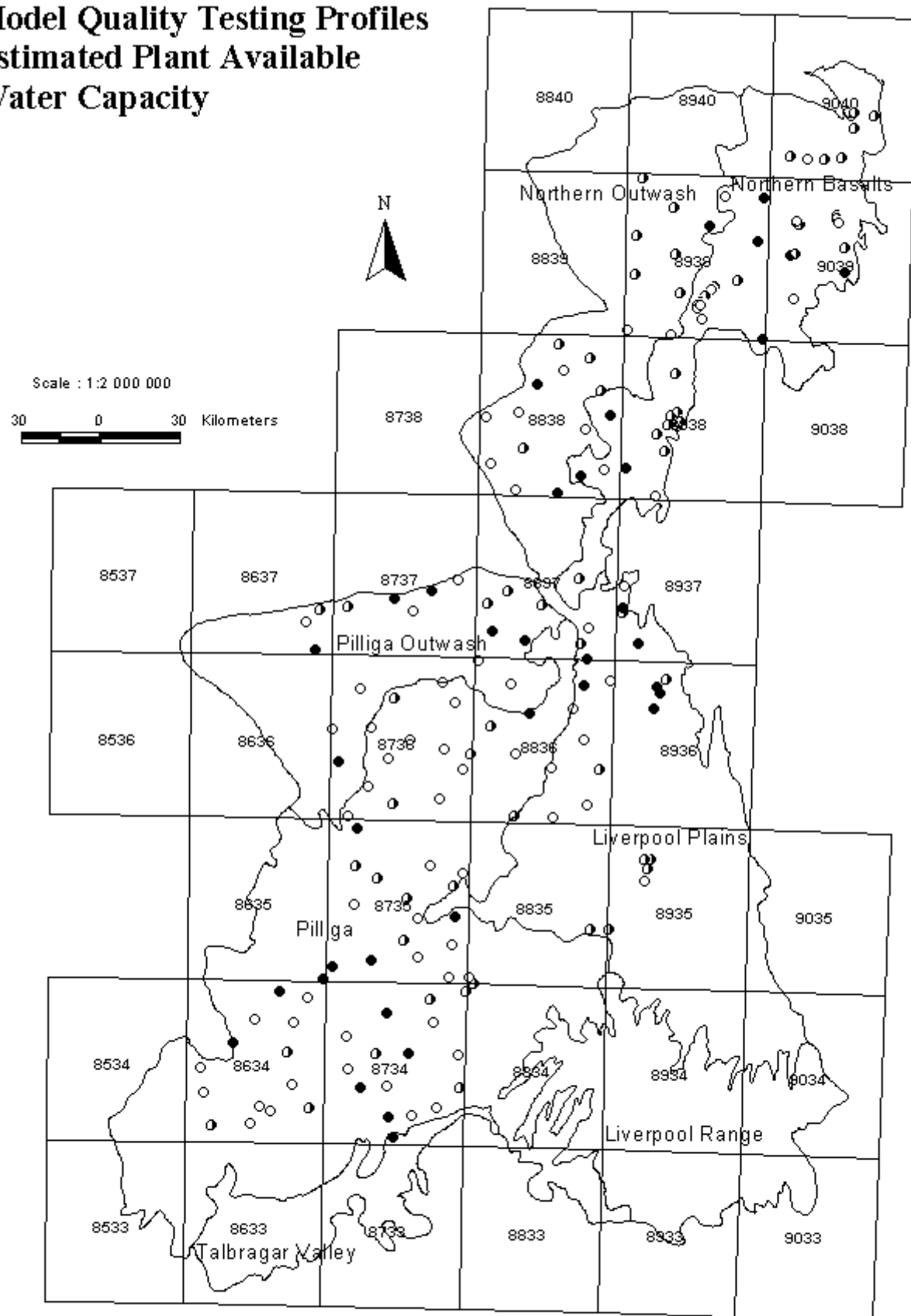

LEGEND

- Brigalow Belt South - Provinces
- 1:100 000 Map Sheet Grid
- EPAWC**
- No Match
- Partial Match
- Match

This map represents the current best available information at the time of production. Map prepared by the Soil and Land Information Systems Unit, March 2002, as part of the Southern Brigalow Project.

The State of New South Wales and the Department of Land and Water Conservation and its employees, officers, agents or servants are not responsible for the results of any actions taken on the basis of the information contained on this map or for any omissions, errors or inaccuracies contained in this map. The State of New South Wales and its employees, officers, agents or servants expressly disclaim all and any liability and responsibility to any person in respect of anything and of the consequences of anything done or omitted to be done by any such person in reliance, whether wholly or partially upon the information contained on the map.

Map 16c: Model Quality Testing Profiles Modified Fertility

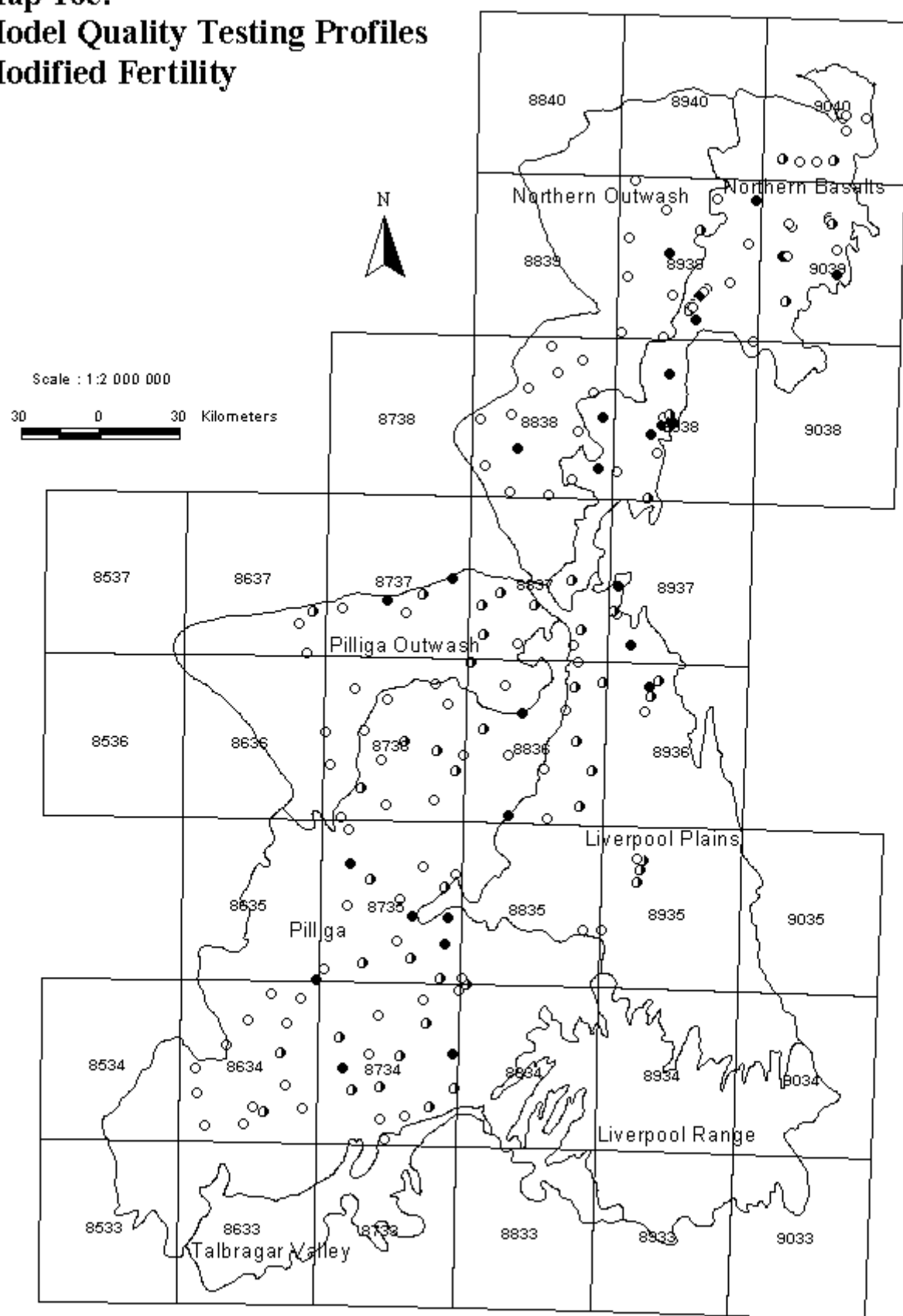

LEGEND

- Brigalow Belt South - Provinces
- 1:100 000 Map Sheet Grid
- Modified Fertility**
- No Match
- ◐ Partial match
- Match

This map represents the present of best available information as the state of production. Map prepared by the Soil and Land Information Systems Unit, March 2002, as part of the South-east Brigalow Project.

The State of New South Wales and the Department of Land and Water Conservation and its employees, officers, agents or servants are not responsible for the results of any actions taken on the basis of the information contained on this map or for any errors, omissions or inaccuracies contained in this map. The State of New South Wales and its employees, officers, agents or servants expressly disclaim all and any liability and responsibility in any person or persons of anything and of the consequences of anything done or omitted to be done by any such person or persons, whether wholly or partially upon the information contained on this map.

Map 16d: **Model Quality Testing Profiles** **A1 Soil Texture**

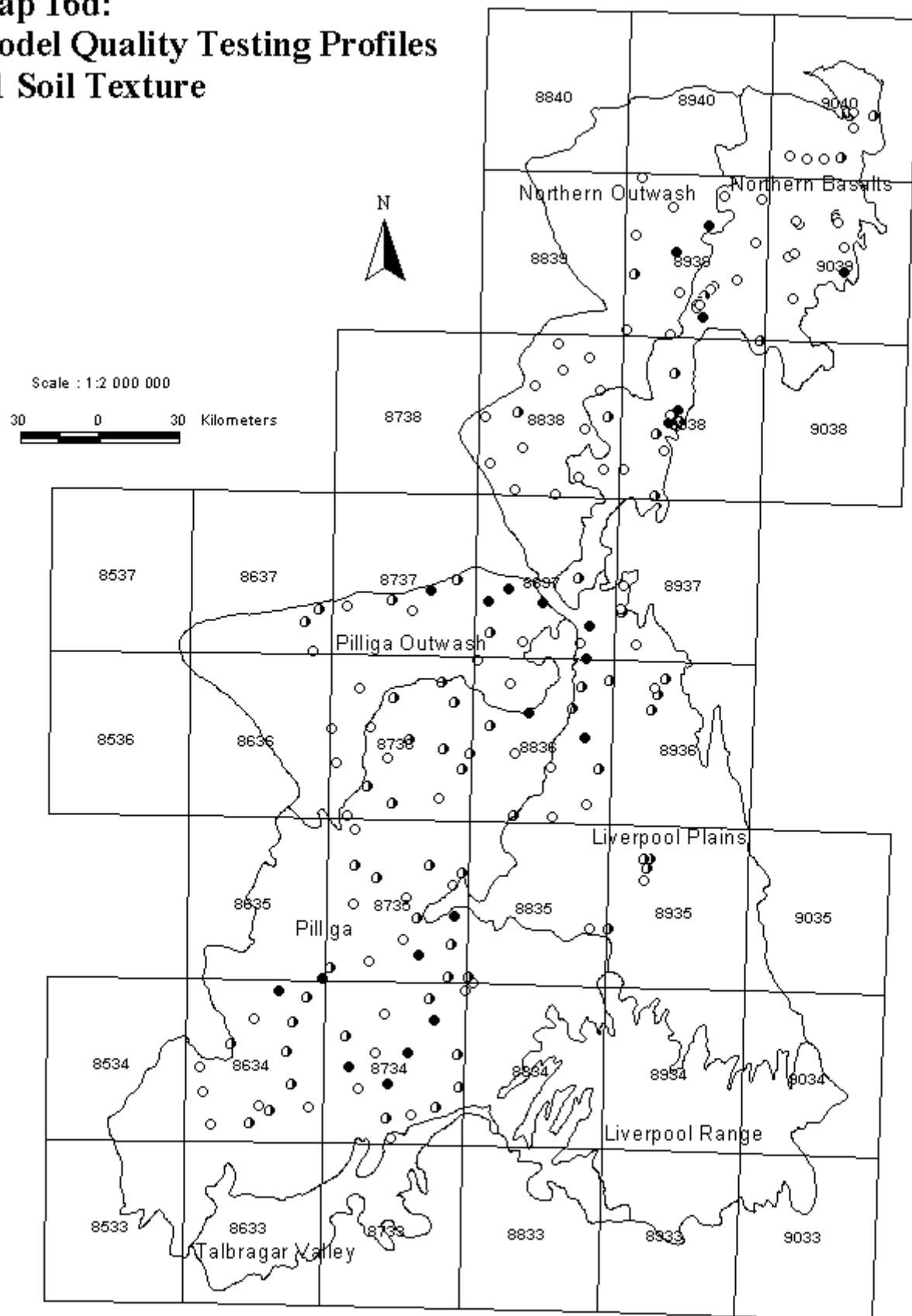

LEGEND

- Brigalow Belt South - Provinces
- 1:100 000 Map Sheet Grid
- A1 Texture**
 - No Match
 - Partial Match
 - Match

This map represents the portrayal of best available information as the users of production Map prepared by the Soil and Land Information Systems Unit, March 2002, as part of the Southern Brigalow Project.

The State of New South Wales and the Department of Land and Water Conservation and its employees, officers, agents or servants are not responsible for the results of any actions taken on the basis of the information contained on this map or for any losses, damages or consequences caused in this map. The State of New South Wales and its employees, officers, agents or servants expressly disclaim all and any liability and responsibility to any person in respect of anything and of the consequences of anything done or omitted to be done by any such person in reliance, whether wholly or partially upon the information contained on this map.

Map 16e: **Model Quality Testing Profiles** **Regolith Stability Classification**

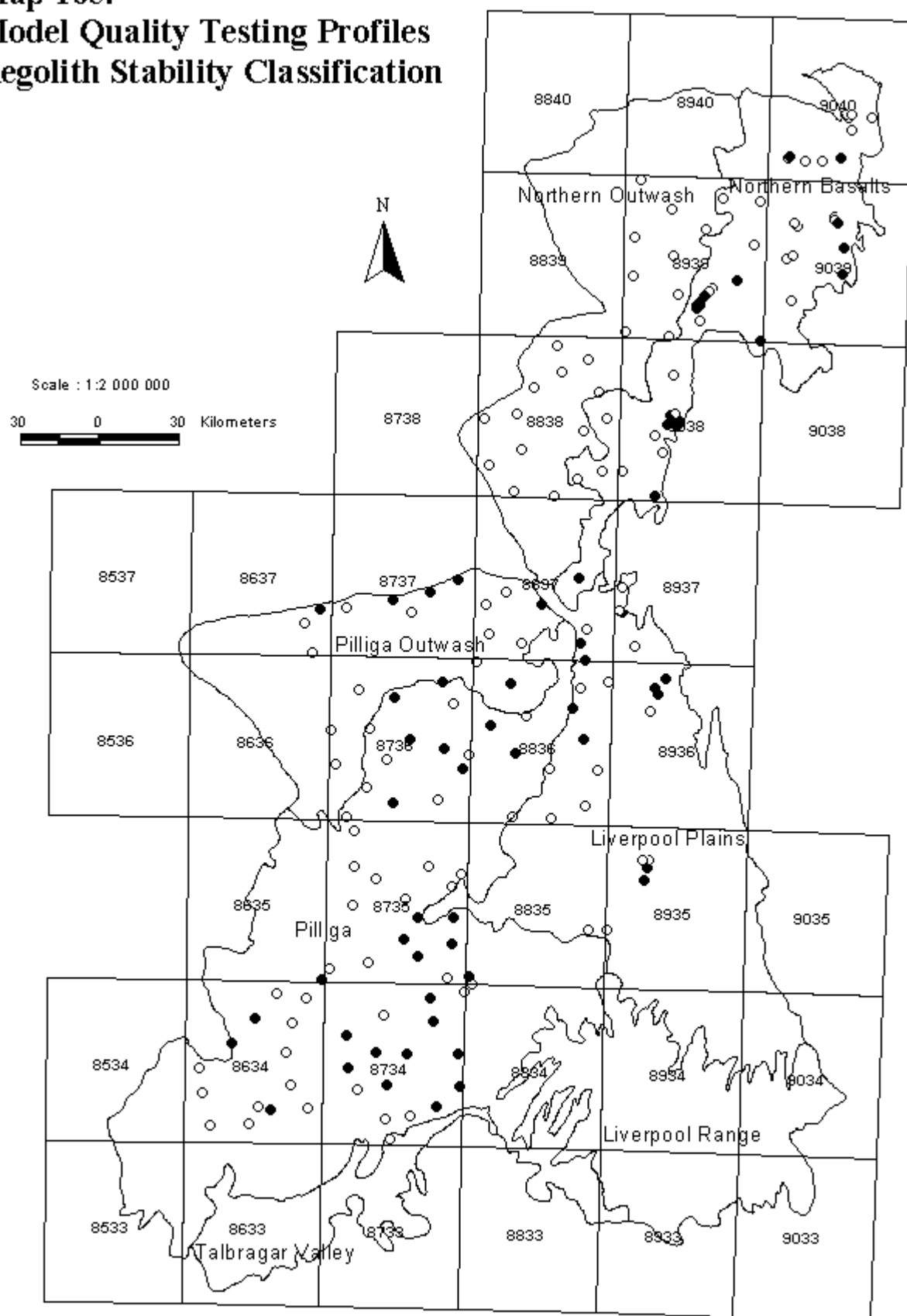

LEGEND

- Brigalow Belt South - Provinces
- 1:100 000 Map Sheet Grid
- Regolith Stability Classification**
- No Match
- Match

This map represents the primary information available to the users of the product. Map prepared by the Soil and Land Information System Unit, March 2002, as part of the Soils and Land Information Project.

The State of New South Wales and the Department of Land and Water Conservation and its employees, officers, agents or servants are not responsible for the results of any actions taken on the basis of the information contained in this map or for any loss, damage or inaccuracy caused in this map. The State of New South Wales and its employees, officers, agents or servants expressly disclaim all and any liability and responsibility to any person in respect of anything and of the consequences of anything done or omitted to be done by any such person in reliance, whether wholly or partially upon the information contained in this map.